

OUTSIDE JOKE'S A Christmas Carol

BIGGER
DICKENS ENERGY

Deliciously
fun holiday
treat!



December 12 - 23, 2023

PTE.mb.ca



PRAIRIE THEATRE
EXCHANGE

SPONSORED BY



Red River

Payworks



MEDIA SPONSOR

107.9 WGN & 107.9
BOUNCE
RADIO 99.9

WELCOME TO THE SHOW



The Holidays are upon us, and it's time again to celebrate with the extraordinary talent and antics of Winnipeg's beloved Outside Joke.

Last season, audiences were dazzled and delighted by OJ's ability to recreate *A Christmas Carol* with a brand-new setting and songs each performance. Among the shows we saw, Scrooge was a lighthouse keeper, ran a community centre, and owned a bowling alley. With each new scenario, this team of

improvisers created a once-in-a-lifetime experience – a show that has never happened before and will never happen again.

This is a truly theatrical event. And it needs you, the audience, to make it happen. Your prompts and suggestions, your imagination and your heart bring the show to life each time in collaboration with the artists.

It's a time of year to be together. To be in community. To be full of joy. And to laugh. All of that is on the way!

It's also a wonderful time, amidst all this hilarity, to embrace some of the central themes of the Dickens classic: the importance of community, giving, and the ability to change.

Thank you for being a part of this celebration! Whether you see one performance of *Bigger Dickens Energy* or more, we are so grateful for your support of live theatre in our city.

Wishing you and yours a safe and happy Holidays,

A stylized, handwritten signature in blue ink that reads "THOM". The letters are connected and have a casual, artistic feel.

Thomas Morgan Jones
Artistic Director

A handwritten signature in blue ink that reads "Lisa Li". The signature is fluid and cursive, with the first name being more prominent.

Lisa Li
Managing Director

PRAIRIE THEATRE EXCHANGE IS PROUD TO PRESENT

OUTSIDE JOKE'S
A Christmas
Carol **BIGGER**
DICKENS ENERGY
An Outside Joke Production

Featuring:

PAUL DE GURSE
ANDREA DEL CAMPO *
CHADD HENDERSON
TOBY HUGHES *
ROBYN SLADE *
JANE TESTAR *

JANE BUTTNER *Stage Manager*
LEIF INGEBRIGTSEN *Musician-in-Waiting*

RUNTIME: 90 MINUTES, NO INTERMISSION

Audience Advisory: Show includes fog. Improvised performances are very likely to contain strong language and adult storylines and are intended for mature audiences. Recommend 16+

*The participation of these Artists is arranged by permission of Canadian Actors' Equity Association under the provisions of the Dance•Opera•Theatre Policy.

PTEinConcert

These Eyes

MANITOBA LOVE STORIES,
CANADIAN LOVE SONGS

Wednesday
Feb 14, 2024
7:30pm

Tickets: \$30

VIP Tickets: \$50
*including premium
seating and a private
pre-show reception.*

Paul De Gurse
Music Director



pte.mb.ca



MEET THE ARTISTS



Paul De Gurse (he/him)

Paul De Gurse is a Winnipeg-based music director, educator, and composer. He has conducted orchestras at theatres across Canada, including Rainbow Stage, Neptune Theatre, Drayton Entertainment, and Toronto's Musical Stage Company. He is the Managing Director and one of the founders of the Village Conservatory for Music Theatre, a non-profit charitable educational organization based out of Winnipeg, which provides alternative post-secondary performing arts education. This show and all future ones are for Tom.



Andrea del Campo (she/her)

Andrea is simply delighted to be continuing the Outside Joke/PTE love affair for the third season in a row! She is a Winnipeg-based performer and producer with credits on every professional Winnipeg stage and many film and television productions. Andrea's 20+ years of performing with Outside Joke are among the most precious treasures of her life, and she feels incredibly lucky to spend so much time making jokes with her dear friends. Catch up with her at www.andreadelcampo.com.



Chadd Henderson (he/him)

Since the day he was hatched, Chadd Henderson has wanted to do but one thing: fly a dragon! Instead of lamenting the fact that this is impossible, he decided to become an improviser and accomplish his goal using imagination. And thus began a love affair between Chadd and the art of improvisation, which endures to this day.

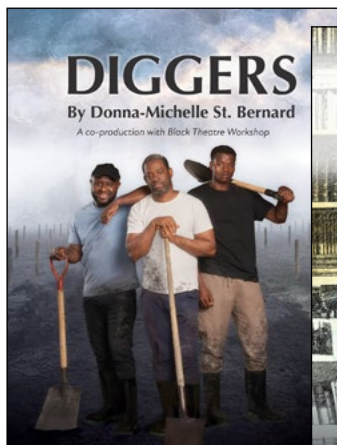

You already have a credit towards a subscription!

There are three more not-to-be-missed plays in the PTE subscription season.

And you can apply the cost of your ticket for this performance of *Outside Joke's A Christmas Carol: Bigger Dickens Energy* towards a **three-play subscription**, plus giving you a **retroactive discount on this show!**

HOW IT WORKS *Example – Premium Section seats:*

Three-play subscription	\$ 132.00 (3 plays at \$44)
Add Outside Joke at the subscriber discount	<u>\$ 44.00</u>
	\$ 176.00
You've already paid	< <u>\$ 55.00</u> >
Your total due for the extra 3 shows	\$ 121.00

You can also choose seats in the Prime Section (\$120 or \$40 each) or the Select Section (\$100.50 or \$33.50 each). Your Outside Joke purchase can be applied against any section you choose.

Set aside three dates over the next five months for yourself and a loved one to get away from it all at the theatre. Subscribe now!

Call 204-942-5483 for more information or to subscribe and save.

MEET THE ARTISTS



Toby Hughes (he/him)

Toby's work doing improv has been some of the most creatively fulfilling art he has had the privilege of participating in. Toby wants to get better at dancing. Recent theatre credits include *Clue* at Royal Manitoba Theatre Centre and *Yaga* at the Warehouse (with RobYn!!). If Toby were an animal, he would be a tree, and is so grateful to those who have nourished his roots and shone sunlight on his leaves. Also the birds that eat caterpillars out of his bark. This metaphor has gone too far.



RobYn Slade (she/her)

RobYn Slade is a Winnipeg-based actor and improviser. Select theatre credits include *Outside Joke: The Improvised Musical*, *Outside Joke's A Christmas Carol: Big Dickens Energy*, *The Gravitational Pull of Bernice Trimble*, *The Brink*, *MunschBusters!*, *How It Works* (PTE); *Goodnight Desdemona (Good Morning Juliet)* (Theatre Projects Manitoba); *Danny and the Deep Blue Sea* (The Keep Theatre); *Yaga*, *The Cottage*, *Steel Magnolias* (Royal Manitoba Theatre Centre); *204FM* (One Trunk Theatre); *New Canadian Kid*, *IMPROVident* (Manitoba Theatre for Young Audiences). What an absolute gift it is to share this space and this show with you all - thank you!



Jane Testar (she/her)

Jane's first major acting role was Golde in *Fiddler on the Roof* at Kelvin High School alongside Chadd, Andrea, and Toby of Outside Joke. In the 21st century, Jane has had the good fortune of being part of Outside Joke, as well as the sketch comedy troupe Hot Thespian Action, and the Fu Fu Chi Chi Choir. She has appeared on stage in Theatre Projects Manitoba's *None of This Is Happening*, in French with Cercle Molière's *Que Faire d'Albert?*, in Noël Coward's *Private Lives* (RMTTC), and *The Winter's Tale* with Shakespeare in the Ruins. She is also a frequent CBC Radio contributor and is currently the host of the CBC Comedy Factory Podcast.

Each season, we prioritize making space for Indigenous stories. This is our answer to the calls of the Truth and Reconciliation Commission. To make space, to support, and to be led by Indigenous collaborators.

This is our way of honouring Treaty 1 Land, the traditional territory of the Anishinaabeg, Cree, Dakota and Red River Métis nations and the home of many other Indigenous nations and Peoples.

We further recognize that our drinking water comes from Shoal Lake 40 First Nation, where residents do not have access to clean water.

All of us at PTE are committed to reconciliation, and to moving forward, together, in a good way.

You are welcome here in this space on Treaty 1 Land. Thank you for supporting Indigenous voices, and for supporting the live performing arts in Winnipeg.



**Donating our
time is the most
rewarding way
we can spend it.**

Volunteerism is just one of
the ways we pay it forward
and fulfill our purpose of
Doing Right by People.

MEET THE ARTISTS

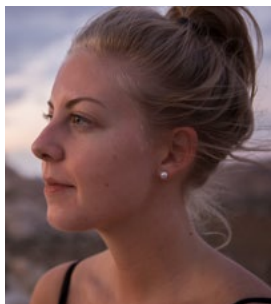

Jane Buttner (she/her)

Stage Manager

Credits include: *The Wedding Party* (PTE); *Red Earth, I Dream of Diesel* (One Trunk Theatre/Theatre Projects Manitoba); *The Threepenny Opera* (Sick + Twisted/AA Battery); *Sargent + Victor + Me* (S+T/TPM); *A Short History of Crazy Bone* (TPM); *Romeo & Juliet*, *Antony & Cleopatra* (Shakespeare in the Ruins). Jane considers herself beyond lucky to work and play 'out west' during the summer months, where she and her partner enjoy very long walks and sleeping in the dirt. She is thrilled to spend another holiday season surrounded by family and friends, and grateful to once again work in a room filled with laughter and the good people of OJ and PTE.



SEE IT ONCE, SEE IT AGAIN FOR UP TO HALF PRICE! *

That's right, OJ fans! It's a different show every performance - see it a second time for 25% off, a third time for 30% and four or more times for 50% off the regular price.

Call the Box Office for more info: 204-942-5483

* calculated on the regular seat price of your new ticket, not applicable on student/arts worker discounts, subject to availability

MEET THE PTE TEAM

PTE ADMINISTRATION:

Christopher Douglas

Interim Administration & Box Office Manager

Deborah Gay-de Vries

Front-of-House & COVID Compliance Manager

Alison Holiday

Box Office Representative

Carman Johnston

Director of Development

Thomas Morgan Jones

Artistic Director

Cherry Karpyshin

General Manager Emeritus

Christine Kennedy

Accountant

Lizabeth Kogan (on leave)

Administration & Box Office Manager

Lisa Li

Managing Director

Denby Perez

Box Office Representative

Haanita Seval

Director of Marketing

Madeline Sweetland

Publicity & Social Media Manager

Bennette Villones

Box Office Representative

Haley Vincent

Producer

PRODUCTION STAFF:

Wayne Buss!

Production Manager

Elana Honcharuk *

Props Master

Brenda McLean *

Head of Wardrobe

Sean Neville

Technical Director

Cari Simpson *

Head of Lights & Sound

Steven Vande Vyvere *

Head Carpenter

Lovissa Wiens

Production Assistant

PRODUCTION CREW:

Fisher Wohlgemut *Lighting Crew*

PTE/MAP PLAYWRIGHTS UNIT In Partnership with Manitoba Association of Playwrights

Anika Dowsett
Matthew Paris-Irvine

Samantha Machado
Rayna Masterton
Scout Rexe

Andraea Sartison
Ben Townsley

PTE BOARD OF DIRECTORS

EXECUTIVE MEMBERS:

Melissa McAlister

President

Ryan Palmer

Vice-President

Ryan Segal

Treasurer

Jeff Palamar

Secretary

Jenny Wright

Member-at-large

DIRECTORS:

Shyamala Dakshinamurti

Sowmya Dakshinamurti

Pamela Hardman

Sarah Luby

Allana Schmidt

Stirling Walkes

Prairie Theatre Exchange is a not-for-profit theatre and an active member of the Professional Association of Canadian Theatres (PACT), and engages, under the terms of the Canadian Theatre Agreement, professional artists who are members of the Canadian Actors' Equity Association.

TRUSTEES:

Christa Walkden – *Chair*

Larry Frostiak

Maria Grande

Jane Helbrecht

Melissa McAlister

Ruth Simkin

The PTE Foundation Trust was established in 1987 to provide ongoing financial support to Prairie Theatre Exchange. The interest from the endowed funds is used each year to support new play development, as well as theatre education and outreach programs.

To donate an endowed gift to the foundation trust, and support the future of PTE, call Carman at 204-925-5263.

Prairie Theatre Exchange is a proud member of:



Prairie Theatre Exchange gratefully acknowledges the ongoing and generous support of:



Canada Council
for the Arts

Conseil des Arts
du Canada



WINNIPEG
ARTS COUNCIL



PRAIRIE THEATRE EXCHANGE
FOUNDATION
TRUST



PTE Behind the Scenes | RISE

PTE has supported Joseph Seville's RISE musical theatre training program since 2021. This free program offers two weeks of intensive training to local underserved youth.

"In the last 3 short years of RISE workshops, many participants have been able to cultivate the confidence and curiosity to further their journey in the world of performing arts, registering in long term post-secondary programs across the country, landing professional contracts locally and abroad, as well as connecting with mentors that can guide them through the hills and valleys of this industry."

- Joseph Seville Founder



PTE thanks Steinbach Credit Union for sponsoring this Educational Residency



Six thousand years ago this was a great place to meet. Centuries later, it still is.

The Forks is rich with the history of those who came here to gather. It is Winnipeg's number one meeting place where, no matter the season, you can visit and find plenty to do, see, taste and experience: 200+ events, a vibrant food hall, heritage attractions, open greenspaces, a children's museum, skateboard park, boutique hotel, theatre, local shops, skating trails and much, much more.



#MeetMeAtTheForks
theforks.com

SPONSORS & SUPPORTERS

SEASON SPONSOR



PRODUCTION SPONSORS

GAIL ASPER
FAMILY FOUNDATION



EDUCATIONAL RESIDENCE SPONSOR



COMPANY IN RESIDENCE SPONSOR



ACCESSIBILITY INITIATIVES



PTE PLAYWRIGHTS UNITS



ARTIST SUPPORT INITIATIVES



VOLUNTEER CORPS SPONSOR



SUPPORT OF DIVERSITY INITIATIVES



EXCLUSIVE PRINT MEDIA SPONSOR



RADIO MEDIA SPONSOR



PARKING SPONSOR



OFFICIAL PRINTER



OFFICIAL DESIGNER



WINE TASTING SPONSOR



PAYROLL SERVICES PROVIDED BY





A Digital Presentation
WATCH FROM HOME

SPACE GIRL

BY FRANCES KONCAN

"The Wizard of Oz meets Star Wars"



**PRAIRIE THEATRE
EXCHANGE**

January 17 - 28 / 2024

PTE.mb.ca

Justin Otto, Brynn Godenir, photo by Joey Senft | Video & Set Design: Andy Moro | Lighting Design: Hailey Verbonac | Costume Design: Joseph Abetri

ONGOING SUPPORT

AS OF DECEMBER 1, 2023

Corporate Supporters

Christianson Wealth Advisors
Gendiss Inc.
Independent Perspective Inc.
Mid-West Packaging Limited
Payworks
Pollinate Inc.
Rose Coffee and Wine
RBC Foundation
Royal Canadian Properties Ltd.
Seven Oaks Janitorial Services
SMS Engineering Ltd.
Terracon Developments
The Winehouse
True North Real Estate
Development
WestJet Miracle Miles
Winnipeg Theatre Awards

In Memoriam & Celebratory Gifts

In memory of Jocelyn Brigden
Jennifer Brigden

A son's tribute to Berdie & Irvin Cohen
Anonymous

In memory of Charles Huband, O.M.

Joyce Dalmyn & Joe Masi
Alison Darling
Kathleen Gough & Tim Wildman
Maria Grande & Brett Carter
Debbie Grenier
Carman Johnston
Thomas Morgan Jones
Lisa Li
Claudette Novak & Tom Anniko
Payworks
Haanita Seval
Kevin & Gladys Stewart
Christa Walken

In memory of Charles Huband, O.M. & Mickey Huband
Cherry Karpyschin

In memory of Larry Kraitberg
Joan Kraitberg

In honour of Matthew Lagacé
Claude, Suzanne
& Bernadette Lagacé



Friends of Prairie Theatre Exchange was created to honour individual donors to PTE, whose ongoing support is vital to the health and vitality of this organization.

Angel Level – \$1,000 +

Robert & Ina Abra Family Fund -
The Winnipeg Foundation
The Asper Foundation
The Gail Asper Family Foundation
Ms. Helen F. Bowen
Cathie & Brian Bowerman
Marilyn & Jim Burt
Mr. David Christianson
Gary Craven
Joyce Dalmyn & Joe Masi
Isaac Ben Diamond
Kevin & Pam Friesen
Barb & Brent Gamey
Susan J. Glass & Arni Thorsteinson
Kathy Gough & Tim Wildman
The Late Charles Huband, O.M.
Cameron & Sally Inglis
Colin Jackson & Arlente Strom
Ms. Cherry Karpyschin
Susan & Keith Knox
Bill Loewen
MacDonald/CaGeorge Fund -
The Winnipeg Foundation
Ms. Melissa McAlister
John & Carolynne McLure Fund -
The Winnipeg Foundation
Mrs. Leigh Murphy
Jeff Palamar & Angela McBride
Ryan Palmer & Erin Wolfe
Mrs. Leena Patel
Brian & June Sprott

Ronald & Monica Storozuk
Pierre Plourde & Krista Waring
Sonya & Scott Wright
Anonymous Gifts (4)

Leader Level – \$500-\$999

David & Cynthia Angus
Ms. Pat Bovey
Agnes & John K. Collins
Gary Craven
Dr. Sowmya Dakshinamurti
Roberta Dyck
Ms. Miika Ebbrell
Miss Sylvia Flam
Dennis & Jean Giguere
Kayla Gordon & Art Maister
Debbie Grenier & Darin Brecht
Darrell Hancock & Joyce Bateman
Janet Handel
Claire & Gerald Jewers
Thomas Morgan Jones
& Josie Marasco
Ms. Zoë Kogan
Lisa Li
Robert Metcalfe & Miriam Smith
Rev. Teresa Moysey
& Rev. Bruce Faurischou
Mrs. Angela Mueller
Cam & Carole Osler
David & Lynn Pate
K. Heather Power & Harold Klause
Iris Reimer
Ernest & Lorraine Reinfort
William & Claudia Senkiw
Haanita Seval
Dr. Ruth Simkin
Stirling & Lisa Walkes
Ms. Jenny Wright
Anonymous Gifts (1)

Partner Level – \$375-\$499

Michael & Barbara Bayer
Art & Donna Chow
Susan Goldie & Kingsley Bowles
Patricia Hunter & Zaz Bajon

ONGOING SUPPORT

The Family of Marym & Izzy Peltz -
The Jewish Foundation of
Manitoba
Tena & Levi Reimer
Ray & Fenella Temmerman
Gwen Watson Memorial Fund -
The Winnipeg Foundation

Benefactor – \$225-\$374

Cassie Allen
Ms. Stephanie Ballard
Earl & Cheryl Barish
Brenda Batzel
Lawrie & Bea Cherniack
Brian Everton
Ms. D. E. Frederickson
Marjorie & Kenneth Grower
Lenore & John Hodge
Mrs. Jean Hyrich
Meg Illman-White
Carman Johnston
Mr. Allen McInnis
Mr. Jim Mair
Mr. Rick Pinchin
Dr. Bill Pope
& Dr. Elizabeth Tippet-Pope
Bill & Carol Potter
Debra Radi
Judith Reichert
Irka Semaniuk
Ms. Michelle Smith
Teresa Sosa & Robert Burns
Peter & Geri Spencer
Ruby Tekauz
Karen Tjaden & Rob McClement
Donald Whitmore
Mr. Armin Wiebe
Mr. Steven Yurkiw
Anonymous gifts (3)

Patron Level – \$125-\$224

David & Pamela Bolton
Rick Borchert
Kris & Ruth Breckman
Trish Cooper
Ms. Lynn Craton
Barbara & Brian Crow
Shyamala Dakshinamurti
Werner & Judy Danchura

Peter Engbrecht
Gayle Fischer
Holly & Bruce Gammon
Helga & Jeff Grose
Ms. Karen H. Guenther
Loretta & Stewart Hanslip
Don Hardy
Ms. Linda Hiebert
Darlene Hnatyshyn
Donna Jenkyns
Lenore & John Hodge
Mrs. Beverley Kawchuk
Lorna Khan
Robin Kogan
Sonia Kowalewich
Claude, Suzie
& Bernadette Lagacé
Kathy & Saul Leibl
Marion Lewis
John & Roberta Lewis
Chris & Lori Luby
Ms. Sarah V. Luby
Ms. Linda J. Matheson
John & Naomi McLeod
Mrs. Anna Mieth
Mr. Brad Nance
Dale M. Napper
Jean & Lisa Neron
Barbara Nicolson
Mark & Rita O'Rourke
Terence G. Panych
& Donna Blakeman Welch
Ms. Sonjia Pasiechnik
Brian Perchaluk
Manfred Proch
Bill & Pat Reid
Bruce Roe & Margo Lane
David A. Rosner
Allisa Schmidt
Ryan Segal
Muriel Smith
Frits & Joan Stevens
Tom & Shirley Strutt
Ruby Tekauz
James & Louise Townsend
Robert Urano
Mrs. Judith Valenzuela
Mr. & Mrs. Donald Wardrop
Melanie Whyte & Paul Gehrs

Ms. Leslie Wilson
Dennis & Gustine Wilson
Ken & Pat Zealand
Anonymous gifts (6)

Supporter Level – \$85-\$124

Ian & Carolyn Backus
Anne Bolton
Ms. Carol R. Budnick
Dr. & Mrs. Thor Choptiany
David & Diana Cornish
Edward & Brenda Cotton
Ms. Ashleigh Czynyi
Robert & Alison Darling
Paul De Gurse
Mrs. Cheryl Durnin
Corinne Eisenbraun
Beverley Emes-MacKlin
& Diane Emes
Mrs. Edna Erickson
Carrie Ferguson
Ms. Moni Fricke
Dianne Frost
Ms. Ava Gruener
Ms. Linda A. Harlos
John & Beth Helliar
Bryan & Sandra Hill
Richard & Karen Howell
Krista Jackson
Barb Janes & Bev Peters
Mrs. Ursula Kelemen
Jeanette Kiamco-Perez
Lizabeth Kogan
Lorraine Kraichy
Joan Kraitberg
Emery & Vlasta Lajtai
Dale Martin Lakevold
Ken & Faye Lawson
Lynn Crocker Loat
Ms. Tracey R. Loewen
Pat & Brian MacDonald
Ruth Magnuson
Dr. Shelley Mahoney
Barbara Main
Malaya Marcelino
Katherine McLennan
Linda Meckling
Penny & Bob Miller
Lynette Miller

ONGOING SUPPORT

Valerie Nielsen
 Claudette Novak & Tom Anniko
 Linda Olson
 Chris Pearce
 Jo-Anne & Harvey Peltz
 Denby Perez
 Eric Plamondon
 Kelsey Purves
 Eleanor Raich
 Joff Schmidt & Mary Agnes Welch
 Mr. & Mrs. Dan E. Rosin
 Mrs. Janet Elizabeth Scarth
 Jon M. Seguire
 Lynn & Bill Shead
 Louise Sloane
 Val Snyder
 Fred & Britta Spiring
 Loretta Seibert
 Karen Stach
 Chuck & Karen Surgeoner
 Mr. Eugene Szach
 Neil Taylor
 Allie Turnock
 Ms. Elaine Walker
 Ross & Brenda Wedlake
 Teresa & Les Wiens
 Jill Wilson
 Kevin & Anita Wolfe
 Julia Zacharias
 Anonymous gifts (4)

Associate Level – \$60-\$84

Mrs. Kim Armitt
 Ms. Pat Atkinson
 Ms. Sharon Bajer
 Peggy Barker
 Monica Bernard
 Ms. Tanys Bjornson
 Mrs. Geri Breddam-Taylor
 Jackie & Steve Broda-Milian
 Mrs. Kathleen Buckoski
 Mr. George Buri
 Sylvia Cassie
 Ms. Kerri Chase
 Ms. Jillian Chemerika
 Mr. Larry Chornoboy
 Mr. Douglas Coburn
 Miss Laurel Cumming
 Fred & Christine Eldridge

Mrs. Christine Freeman
 Ghislaine Giroux
 & Ken Decruyenaere
 Ms. Colleen Hailley
 Doug & Sylvia Hannah
 Ms. Diane Henkel
 Mrs. Odette Heyn
 Mrs. Carol Hodges
 Ms. Beverley Holmes
 Mr. Robert Hornford
 Ian & Carol Hughes
 Ms. Nadia Iancu
 Ms. Elizabeth Jeffrey
 Mr. Henrri Joling
 Kris Kamenz
 Mr. Paul Kesson
 Allison Koots
 Ron & Faye Ksionzyk
 Carolyn J. Langtry
 Bob Ludwick
 Mrs. Barb Markham
 Ms. Catherine McKay
 Mr. & Dr. Ian & Marlene McKay
 Ms/ Georgette Nairn
 Mr. & Mrs. Martin Perrin
 Bev Phillips
 Ms. Cathy Phillipson
 Susanna Portnoy
 & John Bluethner
 Ms. Charmayne Rietze
 Ms. Kelley Ritchie
 Ms. Candace Rudy
 Ms. Linda Shum
 Mrs. Caitlin Spencer
 Mrs. Gina Sunderland
 Colleen Sveinson Geary
 Dr. James Tam
 Mrs. Danielle Tetrault
 Ms. Marjorie K. Turton
 Carol & Hugo Unrah
 Trina White
 Anonymous gifts (5)

Member Level – \$30-\$59

Karin Archibald & Marcel Carignan
 Mr. Steve Ash-Hamon
 Ms. Cindy Bass
 Mr. Peter Baumstark
 Mrs. Marilyn Adele Begg

Ms. Diane Bewell
 Margaret Brook
 Catherine Burke
 Ms. Jane Burpee
 L. K. Butler
 Ms. Anita Cauldwell
 Mr. Mike Chapin
 Ms. Catherine Clement
 David & Kathleen Connor
 Roger & Cathy Coss
 Bob & Anna Coulter
 Ms. Eveline Cruise
 Ms. Jo-Ann Cumming
 Ms. Lynn K. Davidson-Young
 T. Dercola
 Milly & Dave Dyck
 Irene de Graaf
 Thomas HJ Donnelly
 Mrs. Lois Edwards
 Ms. Carolyn Epp-Fransen
 Ms. Naomi Gerrard
 A.J. Gorospe
 Ms. Bonnie Greschuk
 Mrs. Elizabeth Higgins
 Shirley & Michael Hill
 Ann Hodges
 Valerie Holden-Rushworth
 Linda Hogue
 Ms. Joan Hook
 Glen & Patricia Horst
 Ms. Katie Inverarity
 Gary Irwin-Kilfoyle
 Mr. Lars Jansson
 Dolores Jardine
 Paul & Joelle Johnson
 Wayne & Donald Johnson
 Ms. Joanne Johnston
 Pam & James Johnston
 Lynda E. Jones
 Christine Kennedy & Mike Sharpe
 Ms. Doreen Kerr
 Fred Kisil & Dixie Mitchell
 Lindsey Koepke
 Ms. Cathy A. Kozak
 Ms. Holly Kraft
 Ms. Anne M. La Tour
 Ms. Michelle Lagassé
 A. Paige Lewis
 Ms. Sharon R. Love

ONGOING SUPPORT

Allison MacHutchon
Ms. Florida Martel
Ms. Suzie Martin
Mrs. Margret Morrison
Carter Trim & Brenda Myall
Ms. Melissa Novecosky
Ms. Lorraine Elizabeth O'Leary
Andrea Paci
Ms. Claire Pankiw
Elizabeth Pate & Ross Kilfoyle
Denise F. Penley
Arlette Penner
Mrs. Debra Peppler
Mr. Allen Hart Pitch
M. Plett-Lyle
Mrs. Catherine Robers
Mrs. Roslyn Roberts
Ms. Betty Rogers
Mr. Robert Sales
Karn Sandy
Janet Scarth
Laurel Schellenberg
Claudia Schmidt
Ms. Ruth Shead
Miss Nicole Shimonek
Terry & Sharon Silcox
Harry A. Skene

Ms. Inga Skundberg
Robert & Margaret Smith
Cathy Sokolowski
Wilma A. Sotas
Mr. Robert W. Stalker
Ms. Eleanor Steeg
Kevin & Gladys Stewart
Chris & Linda Sunde
Ray Taillon
Mrs. Sheila L. Tarte
Veronica Ternopolski
Grace Tokle
Donna & Wayne Tremblay
Mr. Chris Trimble
Mrs. Roberta Tuner
Amy Unger
Mrs. Yvonne A. Viklund
Gloria & Doug Waldron
Dr. Lori Wallace
Ms. Alissa Watson
Ms. Emma Welham
Ms. Stephanie Wiens
Mrs. Antoinette Wildman
Ms. Susan P. Wiste
G. Wood
Ms. Kim Zeglinski
Anonymous gifts (8)

Donor Level – up to \$29

Chantal Best
Peter Buehler
Ms. Briar Boyko
Rod Chongva
Betty Clark
Jan Currie
Robert & Gail Derby
Ms. Leslie Hancock
Ms. Sharon Harman
Mrs. Arlene Hintsa
Brett Howden
Sheila Jonasson
Mr. Siegfried Laser
Joel Masniuk
Evan & Dustin Maydaniuk
Pamela A. McKechnie
Cairn A. Moore
Mr. Sean Richens
Ms. Heather Russell-Smith
Ms. Elspeth Sangster
Mr. Colin Simm
Louise Smith
Murray W. Vint
Ms. Leslie Watson
Ms. Susan Wellman
Joyce Zink
Anonymous gifts (7)

HELP CREATE THE MAGIC ON STAGE! [DONATE NOW](#)

FOOD AND FUN

TICKETS

\$10

Draw Date:

12:30pm

January 4, 2024

The single prize is made up of
2 gift certificates

**\$250 grocery gift card and
\$250 VISA gift card**

Available in lobby and online.

Only 500 tickets printed.

Ticket buyers must be 18 years of age or older.

RAFFLE

RARE EXQUISITE WORLDLY

WE'RE MAKING
EXOTIC TASTES
EASY TO FIND.





Distinctions
EXCEPTIONAL WINES & SPIRITS

Distinctions brings together some of the world's most exclusive wines and spirits. Whether you're a connoisseur or simply curious, you'll appreciate the care that goes into our hand-picked collection. Explore our rare selection and take home something priceless today.

GRANT PARK LIQUOR MART
1120 GRANT AVENUE

 **100 LIQUOR MART**
SERVING MANITOBA SINCE 1923

   [LiquorMarts.ca](https://www.LiquorMarts.ca) | **18+** ENJOY RESPONSIBLY



Make spreading the cheer easier, with our **simple & convenient** appetizers.



**Visit us for all
of your holiday needs:**

Grant Park, 1120 Grant Ave • Seasons, 755 Sterling Lyon Pkwy
Southdale, 77 Vermillion Rd • St Norbert, 3477 Pembina Hwy
St Vital, 850 Dakota St • Lorette, MB, 11 Laramie Dr
Gimli, MB, 55 Centre St • Selkirk, MB, 335 Main St
Stonewall, MB, 420 Main St



Red River