

A PTE PRODUCTION

# RAISED by WOMEN

*by Keith Barker*

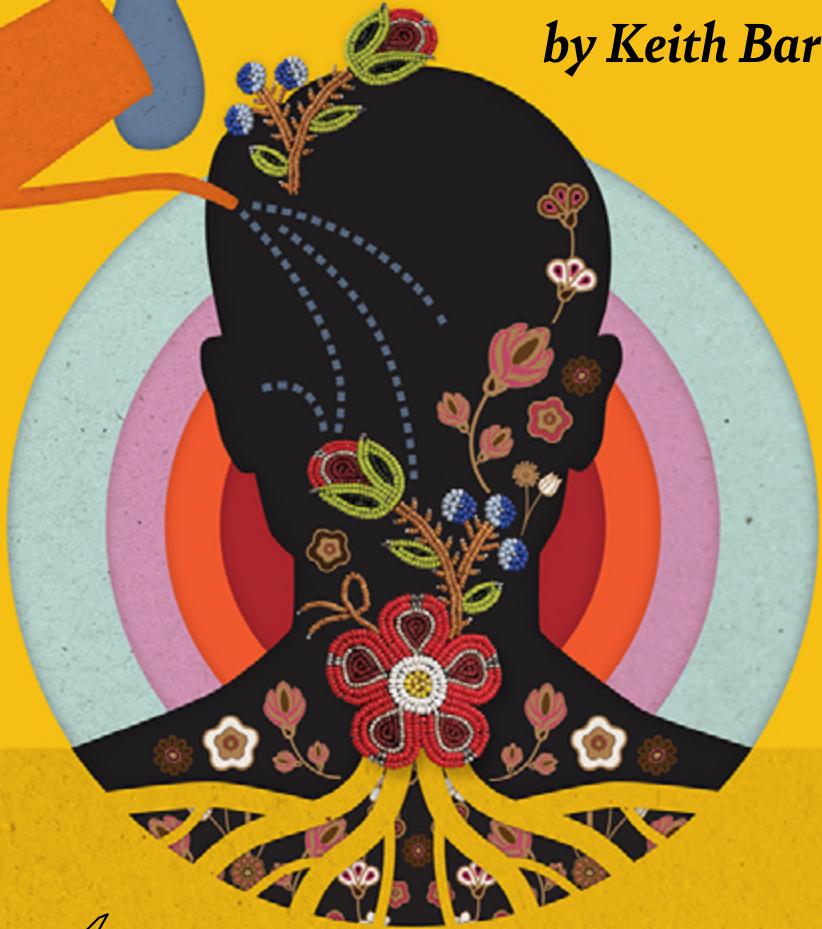

PRAIRIE  
THEATRE  
EXCHANGE

**APRIL 1-13 / 2025**

A funny and heartwarming love letter  
to the women who raised him.

MEDIA SPONSOR **The Free Press**

Original Beading by Métis Artist Lor Brand

**PTE.MB.CA**

# welcome TO THE SHOW

Just before writing this, I watched a rehearsal hall run-through of Keith Barker's *Raised by Women*. PTE's rehearsal hall is an ordinary space: a big open room, a few tables and chairs, coffee station, a bulletin board. During a rehearsal, there are no theatre lights, music, sound effects, or setting. It's just an actor, telling a story.

Some plays need the "extras" to make an impact. Others can blossom with an actor alone in the act of storytelling. Which is why in a rehearsal hall run-through of *Raised by Women*, I still had the "full-meal deal" of great theatre. I laughed out loud and shed a few tears as Keith spun his beautiful stories of the women who raised him, and the man who didn't. Even before adding the stunning metaphor of Daina Leitold's set, or the atmospheric contributions of lighting, projections and sound by jaymez and MJ Dandeneau, Keith and director Matthew Paris-Irvine have created a heartwarming, funny, and thoughtful piece of theatre that I know you will love.

Speaking of spaces at PTE - our facility is bustling! In addition to our programming, we play host to many other companies and events — this spring we welcome hundreds of artists rehearsing shows for Theatre Projects Manitoba, Rainbow Stage, Dry Cold, Sick & Twisted, Winnipeg Jewish Theatre, Shakespeare in the Ruins, Winnipeg International Burlesque Festival, and the Winnipeg Fringe Festival. It is inspiring to share our space with so many great artists.

The redevelopment of the Portage Place mall has commenced, and we are pleased to assure you that this space will remain our home throughout, with no relocation necessary. We're so excited to present great stories in our beautiful theatre here in our downtown home.

And our 2025-2026 season (my first as Artistic Director) was recently announced and is now on sale! I so hope that you will join us for a season of: **Stories. Shared. Together.** We look forward to welcoming you again.

Enjoy the show!



**Ann Hodges**  
Artistic Director



We create and gather on Treaty 1 Territory, the traditional lands of the Anishinaabeg (Ojibway), Ininewuk (Swampy Cree), Anishinewuk (Ojibwe), Dakota Oyate, and Dene peoples, and the homeland of the Red River Metis. As we gather to tell stories today, we so appreciate the original storytellers and stewards of this land.

PRAIRIE THEATRE EXCHANGE IS PROUD TO PRESENT

# Raised by Women

## Written & Performed by Keith Barker

A PTE PRODUCTION:

WORLD PREMIERE

MATTHEW PARIS-IRVINE	<i>Director</i>
THOMAS MORGAN JONES	<i>Dramaturg</i>
DAINA LEITOLD	<i>Set Designer</i>
BRENDA MCLEAN	<i>Costume Designer</i>
JAYMEZ*	<i>Lighting Designer</i>
MJ DANDENEAU	<i>Composer &amp; Sound Designer</i>
KATIE HOPPA	<i>Stage Manager</i>

**RUN TIME:** 70 minutes, no intermission

A TalkBack with Keith will follow every performance.  
We invite you to stay for the Q & A.

\* Indicated designers on this production are represented by the  
Associated Designers of Canada, IATSE Local ADC659.

Prairie Theatre Exchange is a not-for-profit theatre and an active member of the Professional Association of Canadian Theatres (PACT), and engages, under the terms of the Canadian Theatre Agreement, professional artists who are members of the Canadian Actors' Equity Association.

# DIRECTOR'S NOTES

***“I keep learning the lessons I need to learn until I learn them.”***

**- Keith Barker in *Raised by Women***

While preparing to direct Keith Barker's world premiere of *Raised by Women*, I found myself coming back again and again to this nugget of wisdom.

It's simple.

It's honest.

It teaches us without judgement or vindication.

And, like all wisdom, it is imperfect.

That's the charm.

Keith's story about the women who raised him and the man who didn't is filled to the brim with these teachings. Knowledge from women who led their life from a place of grace, compassion, patience, joy, and understanding. Lessons learned, and mistakes made, while navigating the expectations of masculinity – and the naivete of being the 'nice guy'. Through humor, honesty, and his mother's grace, Keith shows us how to better hold the ones we love. How to forgive the ones that hurt us. That growth is anything but linear, and that being a good person is anything but absolute.

When I watch this play, I think about my mother, the strongest person I know. When you watch this play, I imagine you'll think about the strongest person YOU know. While Keith tells his story we'll be reminded together of stories just like his, of the long road towards becoming the best versions of ourselves, and of the mistakes we made because we are human. I hope we talk about it after. I hope we call that special person and tell them we love them. I hope we have the strength to forgive someone who needs it. I hope we remember the lessons, and that we keep learning them, until we learn them.

**- Matthew Paris-Irvine, Director**



## MEET the PLAYWRIGHT

A year ago, my mom visited me in Stratford, Ontario. Over dinner she went quiet. “What’s up, Mom?” She gave me a thoughtful look, “I don’t know how you found theatre. Never in a million years could I have imagined this for you.”

Me neither. When I finished high school, university just wasn’t for me, and when my friends went off to chase their futures, I ended up in Thunder Bay without a plan. I wanted to be an actor, but I didn’t know what that meant. I had no clear path, no role models to follow, and no guidance to rely on. When I moved to Toronto, all I had was a belief that I would find my way.

Tonight is another miracle in a long line of miracles that have come to define what 16-year-old Keith could not have imagined for his future.

In a time when I worry about our collective future, this play reminds me that we can’t predict what is to come. The only way to face uncertainty is by responding with what matters most to us. For me, art and storytelling are at the heart of who we are. What a gift it is to be here to share this with you. Thank you for coming.

There are a million and a hundred and five people who helped to make this play a reality. Humbly, I stand on their shoulders tonight. Maarsi, Meegwetch, Merci, Thank-you.

*Keith Barker is an award-winning Métis playwright, actor, and director originally from Northwestern Ontario. Keith is Director of the Foerster Bernstein New Play Development Program at the Stratford Festival, and the former Artistic Director at Native Earth Performing Arts in Toronto. Keith’s other plays, The Hours That Remain, and This Is How We Got Here are both published through Playwright’s Canada Press.*



# DEAR MOM

PTE *in* CONCERT

MAY 11 / 2025, 3:00 pm

The perfect activity  
for Mother's Day!

An afternoon of music,  
song and stories.

Tickets only \$30 | VIP Tickets \$50



Info & Tickets: [PTE.MB.CA](http://PTE.MB.CA)

# MEET the ARTISTS



**Matthew Paris-Irvine** (he/they)

**Director**

Matthew is a director, actor and playwright proudly from Winnipeg's North End. They are a 2023 alumni of the Stratford Festival's Michael Langham Directors Workshop and a graduate of the University of Winnipeg. Selected Credits include: Director: *Hockey Mom*, *Hockey Dad* (Upcoming, Royal Manitoba Theatre Centre Regional Tour), *Tales of Hoffman* (Manitoba Underground Opera), *Macbeth* (Stratford Workshop), *Bastard.* (OFUR), *The Show* (Royal MTC, Tiny Plays, Big Ideas), Assistant Director: *A Wrinkle in Time* (Stratford Festival), *Feast* (Prairie Theatre Exchange), *Waitress*, *The Three Musketeers* (Royal MTC). Matthew would love to thank his Mother, his Grandmother, his Nana, and his partner Melissa.



**Thomas Morgan Jones** (he/him)

**Dramaturg**

Thomas' work as a dramaturg, playwright, director, movement coach and teacher has been seen nationally and internationally. Passionately committed to playwrights and new plays, he has been working as a dramaturg for twenty-five years. As an artistic director, he programmed over 40 new works, including new plays by Ian Ross, Yvette Nolan, Hannah Moscovitch, Tara Beagan, Natalie Sappier, Ryan Griffiths, Shawn Wright, Donna-Michelle St. Bernard and many others. A former artistic director of Theatre New Brunswick and Prairie Theatre Exchange, Thomas is currently the Executive Artistic Director of The National Theatre School of Canada English Section in Tiohtià:ke/Montreal.



**Daina Leitold** (she/her)

**Set Designer**

Favourite set design credits: *Mix Tapes From My Mom* (Royal Manitoba Theatre Centre); *Glad To Be Here* and *Edward II* (Theatre by the River); *The Dark Lady\** (Shakespeare in the Ruins & Shakespeare on the Saskatchewan); *Hamlet* and *Timon of Athens* (Shakespeare in the Ruins); *Fame* (Winnipeg Studio Theatre); *Plé* (Manitoba Theatre for Young People); *Red Earth\*\** (One Trunk Theatre & Theatre Projects Manitoba); *The Cherry Orchard* (Theatre by the River & Echo Theatre).

\*SATAward Nomination for Production Excellence

\*\*Evie Award for Outstanding Production Design



SUPPORT LOCAL THEATRE • SUPPORT LOCAL BUSINESS



THURSDAY, MAY 22 | 2025



TICKETS  
**\$120**

MORE INFO AT:  
**PTE.MB.CA**

9 FOOD STATIONS • MORE THAN 40 WINES • A DELICIOUS FUNDRAISER



# MEET the ARTISTS



**Brenda McLean** (*she/her*)

**Costume Designer**

Brenda is a theatre designer, creator, and director working on Treaty 1 Territory in Winnipeg, Manitoba. She has been thinking about, training in, and making theatre for 30 years. Recent credits include set designing on *Owl Calling* with Roots Sky Productions; costuming designing *A Midsummer Night's Dream* and *Iago Speaks* with Shakespeare in the Ruins; and doing the set and costume designing for *Romeo and Juliet* with Thunder Bay's Magnus Theatre. This summer, she was an event producer on *Bike and Circuses* with Green Kids Inc., where she helped to bring active environmentalism and theatre together in Whittier Park.



**jaymez** (*he/him*)

**Lighting Designer**

With a diverse background in visual art, dance, theatre, opera, and music, jaymez brings a unique and multifaceted approach to design, refined over nearly two decades of professional practice. He has worked as a production designer, crafting dozens of lighting, video, and sound designs for a wide array of directors, choreographers, artists, and musicians. His artwork and designs have garnered international recognition across multiple continents and two Winnipeg Theatre Awards. Currently based in Winnipeg, he actively serves on the board of directors and is a proud member of IATSE Local ADC659. Website: [ifitmoves.net](http://ifitmoves.net)



**MJ Dandeneau** (*she/her*)

**Composer & Sound Designer**

**Prairie Theatre Exchange:** *Katharsis*, *The War Being Waged*, *Space Girl*, *Ponderosa Pine*, *A Killing at La Cucina*. **Elsewhere:** *Charlie Brown's Double Bill*, *Torn Through Time*, *Tiny Treasure*, *Frozen River* (MTYP); *Bittergirl: The Musical*, *Yaga* (RMTC); *La Liste*, *On Maronne*, *Ô Canada, tè qui?*, *Un Peu Partout*, *Rise*, *Red River* (Théâtre Cercle Molière); *Women of the Fur Trade* (National Arts Centre); *Songide'ewin* (Sarasvati); *The Diviners* (Stratford Festival). **AWARDS:** Kevin Walters Legacy Award, Indigenous Full Circle Award and The Rise Award. **ET CETERA:** MJ is a Métis/Anishinaabe woman from the Red River Nation Treaty 1. Over the past 20 years, her tours, studio and composition work have literally taken her all over the globe. Her mother's side comes from the Métis Red River Valley and her father's side comes from the Métis Nation/Anishinaabeg people of Penetanguishene, Treaty 61. Miigwech giga-waabamin poor ma faamiii.

# How can you be a positive force in your community?

**We're eager to know.** Red River Mutual supports community well-being, sustainability, and diversity, equity, and inclusion. If your organization fits into one of these pillars, tell us how we can support the differences you want to make.

**Learn more at [RedRiverMutual.com/Corporate-Giving](https://RedRiverMutual.com/Corporate-Giving)**

Red River Mutual  
Your Story Is Ours to Protect



## DOODLES

*by Keith Barker*

# MEET the ARTISTS



**Katie Hoppa** (she/her)

Stage Manager

Raised and trained on Treaty 1 territory, Katie is a queer, neurodivergent stage manager based in Winnipeg. Select recent credits include: *Waitress*, *The Mountaintop* (RMTC); *The Waltz*, *The Year of Magical Thinking* (PTE); *Afterlight* (Rainbow Stage, Walk&Talk, The Keep); *Mary Poppins*, *The Little Mermaid*, *The*

*Wizard of Oz* (Rainbow Stage); *A Midsummer Night's Dream*, *Iago Speaks*, *Twelfth Night* (Shakespeare in the Ruins); *A Charlie Brown Double Bill* (Manitoba Theatre for Young People); *Bad Parent* (PTE, vAct, SoulPepper). Love to Kristjan, Rupert, and Juniper for all their support this season.

TICKETS \$10

## WIN with PTE! RAFFLE

**\$700 IN PRIZES!**

SCAN HERE



FOR TICKETS

\$500 VISA gift card plus \$200 Sage Garden gift card

**Draw date: 3pm | May 23, 2025**

**Available in lobby and online.**

Only 500 tickets printed.

Ticket buyers must be 18 years of age or older.



PRAIRIE  
THEATRE  
EXCHANGE

LGCA 1925-RF-46826



# MEET the PTE TEAM

**Wayne Buss!**

*Production Manager*

**Laura Cyre**

*Front of House Supervisor*

**Ann Hodges**

*Artistic Director*

**Alison Holliday**

*Box Office Representative*

**Katie Inverarity**

*Managing Director*

**Carman Johnston**

*Director of Development  
& External Relations*

**Cherry Karpyschin**

*General Manager Emeritus*

**Christine Kennedy**

*Manager of Finance & Administration*

**Lizabeth Kogan**

*Patron Services Manager*

**Mark Nuttall**

*Front of House Supervisor*

**Denby Perez**

*Box Office Representative*

**Haanita Seval**

*Director of Marketing*

**Cari Simpson \***

*Head of Lights & Sound*

**Madeline Sweetland**

*Manager of Social Media  
& Digital Engagement*

**Jane Testar**

*Front of House Supervisor*

**Bennette Villones**

*Box Office Representative*

## PRODUCTION CREW

**Head Carpenter**

**Robbie Playter \***

**Head Painter**

**Elana Honcharuk \***

**Head of Wardrobe**

**Brenda McLean \***

**Lighting Crew**

**Jerry Augustin \***

**Willow Isaac \***

**Tyler Nguyen \***

**Joshua Taillefer \***

**Max Weibe \***

\* operates under a contract  
with IATSE Local 63

*Special Thank you to*

**Darren Tabak** at Manitoba Hydro

---

## PTE/MAP PLAYWRIGHTS UNIT

In Partnership with Manitoba Association of Playwrights

Anika Dowsett

Matthew Paris-Irvine

Samantha Machado

Rayna Masterton

Scout Rexe

Andraea Sartison

Ben Townsley

# PTE BOARD of DIRECTORS

## EXECUTIVE MEMBERS:

**Jeff Palamar**  
*President*

**Ryan Palmer**  
*Vice-President*

**Ryan Segal**  
*Treasurer*

**Jenny Wright**  
*Secretary*

**Melissa McAlister**  
*Past President*

## DIRECTORS:

**Shyamala Dakshinamurti**

**Sowmya Dakshinamurti**

**Carla Pelletier Gray**

**Tracy Hancocks**

**Pamela Hardman**

**Rochelle Ledoux Molgat**

**Stirling Walkes**

## FOUNDATION TRUST:

**Christa Walkden** – *Chair*

**Larry Frostiak**

**Maria Grande**

**Jane Helbrecht**

**Jeff Palamar**

**Ruth Simkin**

The PTE Foundation Trust was established in 1987 to provide ongoing financial support to Prairie Theatre Exchange. The interest from the endowed funds is used each year to support new play development, as well as theatre education and outreach programs.

**To donate an endowed gift to the foundation trust, and support the future of PTE, call Carman at 204-925-5263.**

Prairie Theatre Exchange is a proud member of:



---

Prairie Theatre Exchange gratefully acknowledges the ongoing and generous support of:



Canada Council  
for the Arts

Conseil des Arts  
du Canada



CONSEIL DES ARTS  
DU MANITOBA



WINNIPEG  
ARTS COUNCIL



PRAIRIE THEATRE EXCHANGE  
FOUNDATION  
TRUST

# SPONSORS and SUPPORTERS

SEASON SPONSOR



PRODUCTION SPONSORS



EDUCATIONAL RESIDENCE SPONSOR



COMPANY IN RESIDENCE SPONSOR



PTE PLAYWRIGHTS UNITS



ARTIST SUPPORT INITIATIVES



ACCESSIBILITY INITIATIVES



SUPPORT OF DIVERSITY INITIATIVES



RAISED BY WOMEN OPENING NIGHT SPONSOR



EXCLUSIVE PRINT MEDIA SPONSOR



RADIO MEDIA SPONSORS



OFFICIAL PRINTER



OFFICIAL DESIGNER



WINE TASTING SPONSOR



PAYROLL SERVICES PROVIDED BY



# ONGOING SUPPORT

AS OF MARCH 26, 2025

## Corporate Supporters

Gendis Inc.  
Johnston Group  
Mid West Packaging Limited  
Prairie Architects  
Payworks  
RBC Foundation  
Royal Canadian  
Properties Limited  
Seven Oaks Janitorial  
Services Limited  
Terracon Development Limited  
The Winehouse  
True North Real Estate  
Development  
Wellness of Wheels

## In Memoriam & Celebratory Gifts

### *A Son's Tribute to Berdie & Irvin Cohen*

Anonymous

### *In Memory of Claire Moses*

Jane Moses

### *In Memory of Judy Palmer*

Jill Parsonage

### *In Memory of*

#### *Janina Slowik Yurkiw*

Mr. Steve Yurkiw



Friends of Prairie Theatre Exchange was created to honour individual donors to PTE, whose ongoing support is vital to the health and vitality of this organization.

## Angel Level – \$1,000 +

Robert & Ina Abra  
The Zita & Mark Bernstein  
Family Foundation  
The Helen Bowen Foundation  
Marilyn & Jim Burt  
James Cohen  
& Linda McGarva-Cohen  
Gary Craven  
David Christianson  
& Vera Steinberger  
Joyce Dalmyn & Joe Masi  
J. Dawson  
Ben Diamond  
Barb & Kevin Friesen  
Susan J. Glass  
& Arni Thorsteinson  
Kathleen Gough  
& Tim Wildman  
Carla & Mike Gray  
Mrs. Margaret Groome  
Cameron & Sally Inglis  
Cherry Karpyschin  
Melissa McAlister  
Robert Metcalfe  
& Miriam Smith  
Wendy J. Miller  
Mrs. Leigh Murphy  
Jeff Palamar, Angela McBride  
& Bailey Palamar  
Mrs. Leena Patel  
Ernest & Lorraine Reinfort  
Claudia Senkiw  
Ronald & Monica Storozuk  
Sonya & Scott Wright Fund  
– The Winnipeg Foundation  
Anonymous (2)

## Leader Level – \$500-\$999

David & Cynthia Angus  
Art & Donna Chow

Agnes & John Collins  
Dr. Sowmya Sowmitri  
Dakshinamurti  
Michelle Evans & Brad Boiselle  
Miss Sylvia Flamm  
Dennis & Jean Giguere  
Kayla Gordon & Art Maister  
Darrell Hancock  
& Joyce Dateman  
Ann Hodges  
Camilla Holland  
& Colin Viebrock  
Katie Inverarity  
Gerald Jewers  
Susan & Keith Knox  
Ms. Zoë Kogan  
Marion Lewis  
MacDonald/Cageorge Fund  
– The Winnipeg Foundation  
Rev. Teresa Moysey  
& Rev. Bruce Faurtschou  
Mrs. Angela Mueller  
Cam & Carol Osler  
Ryan Palmer & Erin Wolfe  
Pierre Plourde & Krista Waring  
Ms. K. Heather Power  
Ms. Iris Reimer  
Haanita Seval  
Ruth Simkin  
Brian & June Sprott  
Ray & Fenella Temmerman  
Karen Tjaden & Rob McClement  
Ms. Jenny Wright  
Sandra A. Zinchuk

## Partner Level – \$375-\$499

Michael & Barbara Bayer  
Ed Benjamin  
Marjorie & Kenneth Grower  
Loretta Kampeas  
Brad Nance



# ONGOING SUPPORT

Marym & Izzy Peltz Fund  
– Jewish Foundation  
of Manitoba

Debra Radi  
Gordon Reimer  
Levi & Tena Reimer  
Mr. & Mrs. Wardrop

## Benefactor – \$225-\$374

Zaz Bajon & Patricia Hunter  
Kris Breckman  
Ms. Carol R. Budnick  
Lawrie & Bea Cherniack  
Ms. Lynn Craton  
Jim De Jong  
Brian Everton  
Darlene Frederickson  
Debbie Grenier  
Pamela Hardman  
Don Hardy  
Meg Illman-White  
Carman Johnston  
John & Carolynne McLure Fund  
– The Winnipeg Foundation  
Linda Meckling  
Mrs. Anna Mieth  
Barbara & Grant Nicholson  
David & Lynn Pate  
Brian Perchaluk  
Mr. Rick Pinchin  
Bil & Carol Potter  
Allisa Schmidt  
Teresa Sosa & Robert Burns  
Karen Stach  
Gwen Watson Memorial Fund  
– The Winnipeg Foundation  
Donald Whitmore  
Mr. Armin Wiebe  
Dr. Debra Wiens  
Mr. Steve Yurkiw  
Anonymous (3)

## Patron Level – \$125-\$224

Michael Alberg  
H. D. Aldwyn  
Ryan & Joshua Alexander  
Earl & Cheryl Barish  
Rick Borchert  
Douglas Coburn  
Jo-Ann Cumming  
Werner & Judy Danchura  
Viola Davison  
Lois DeGurse  
Dmitri Dovgoselets  
Roberta Dyck  
Peter Enbrecht  
Susan Ferley  
Helga & Jeff Grose  
Ms. Karene H. Guenther  
Ms. Colleen Hailley  
Tracy Hancocks  
Ms. Linda A. Harlos  
Judy A. Heppelle  
Joshua Hidson  
Ms. Linda Hiebert  
Mrs. Beverley Kawchuk  
Bill & Marina Kerr  
Ms. Robin Kogan  
Sonia Kowalewich  
Mrs. Lorraine Kraichy  
Ms. Cecile Antoinette  
Lafreniere  
Dale Lakevold  
Eric & Judy Lister  
Chris & Lori Luby  
Ms. Linda J. Matheson  
Joanne & Robert McDowall  
Brad & Madeline  
McKenzie Fund –  
The Winnipeg Foundation  
Genevieve Melegrito  
Howard Miller & Yvonne Peters  
Mr. Alain Molgat

Ms. Maggie Nagle  
Mark & Rita O'Rourke  
Ms. Sonja Pasiechnik  
Jo-Anne & Harvey Peltz  
Denby Perez  
Ms. Cathy Phillipson  
Susanna Portnoy  
& John Bluethner  
Mr. Manfred Proch  
Daryl & Shield Reid  
Charmayne Rietze  
Bruce Roe & Margo Lane  
Mrs. Irka Semaniuk  
Lynn & Bill Shead  
Ms. Linda Shum  
Jan & Rick Skene  
Connie Smith  
Mr. Leslie J. Stechesen  
Joan Stephens  
Fritz & Joan Stevens  
Tom & Shirley Strutt  
Chuck & Karen Surgeoner  
Melanie Whyte  
Ms. Leslie Wilson  
Kevin & Anita Wolfe  
Anonymous (1)

## Supporter Level – \$85-\$124

T. Anniko & C. Novak  
Maggie Armstrong  
Ian & Carolyn Backus  
Ms. Valerie Bingeman  
Ms. Carmelle Boily-Le Dorze  
Mr. Dmitri Bondarenko  
Mrs. Catherine Mary Burke  
Mr. John Burows  
Dr. & Mrs. Thor Choptiany  
Larry Chornoboy  
Lynn Crocker Loat  
Miss Laurel Cumming  
Ted & Lacona Cunningham

# ONGOING SUPPORT

Alison Darling  
Ms. Nicole Depauw  
T. Dercola  
Mr. Bryan Dudek  
Cheryl Durnin  
Richard Duval  
Fred & Christine Eldridge  
Beverly Emes-Macklin  
& Diane Emes  
Mrs. Edna Erickson  
Mary & Craig Fardoe  
Carrie Ferguson  
Gayle Fischer  
Maria Grande & Brett Carter  
Ms. Ava Gruener  
Loretta & Stewart Hanslip  
Sandra Hasenack  
Kimberly Heintz  
John & Beth Helliar  
Ms. Diane Henkel  
Jason Herzog  
Shirley & Michael Hill  
Ms. Katherine Himelblau  
Darlene Hnatyshyn  
Mrs. Jean Hyrich  
J. H. Kaminisky  
Rea Kavanagh  
Christine Kennedy  
& Mike Sharpe  
Jenna Khan & Brad Chute  
Ken & Charlotte Lazaruk  
Ken & Faye Lawson  
Rochelle Ledoux Molgat  
Ms. Tracey R. Loewen  
Kevin Longfield  
D. MacKenzie  
Al & Pat Mackling  
Dr. Shelley Mahoney  
Mr. Jim Mair  
Ms. Malaya Marcelino  
Mr. Denis Marion

Corey McFarlane  
Pamela A. McKechnie  
Penny & Bob Miller  
Lynette Miller  
Debra Moore  
Jane Moses  
Ms. Helen Norrie  
Ms. Melissa Novacosky  
Jill Parsonage  
Chris Pearce & Ruth Magnuson  
Mr. & Mrs. Martin Perrin  
Beverley Phillips  
Bill & Pat Reid  
Ms. Kelley Ritchie  
Mrs. Catherine Roberts  
Kevin Rollason  
Ms. Julia Ryckman  
Karn Sandy  
Joff Schmidt  
& Mary Agnes Welch  
Jon & Marilyn Seguire  
Laura Theresa Sevenhuysen  
Ms. Dawn Sisson  
Wilma A. Sotas  
Chris & Linda Sunde  
Mr. Eugene Szach  
Mrs. Danielle Tetrault  
Ms. Elaine Walker  
Erwin & Val Warkentin  
Ross & Brenda Wedlake  
Teresa & Les Wiens  
Julia Zacharias  
Ms. Jill Wilson  
Anonymous (3)

## **Associate Level – \$60-\$84**

Barry & Lorraine Abbott  
Dr. Sylvie Albert  
Karin Archibald  
& Marcel Carignan  
Georgie Aremu

Ms. Pat Atkinson  
Cathy Auld & Ted McLachlan  
Peggy Baker  
Mr. Peter Baumstark  
Karen Buss  
Mrs. Candace Blair  
Ms. Geri Breddam-Taylor  
Mrs. Sylvia Cassie  
Mike Chapin  
Ms. Amanada Ciavarelli  
David & Kathleen Connor  
Janet & Muray Corneillie  
Edward & Brenda Cotton  
Ms. Eveline Cruise  
Mrs. Christine Freeman  
Michele Gair  
Ghislain Giroux  
& Ken Decruyenaere  
Ms. Bonnie Greschuk  
Lisa Hastings  
Yvette Hawkes  
Ms. Elizabeth Heimbecker  
Ms. Linda Hogue  
Ms. Geraldine Izon  
Ms. Elizabeth Jeffrey  
Mr. Henrri Joling  
Ursula Kelemen  
Kenneth Kuchma  
Ms. Lisa Leong  
William & Deanna McDonald  
Ms. Catherine McKay  
Mr. & Dr. Ian & Marlene McKay  
Dr. Cathy Gay Moser  
Taisa Monastyrski  
Ms. Ruth Morrison  
Patrick & Linda Mullen  
Jeanette Perez  
Mrs. Martina Carmen Piehl  
Andrea Paci  
Mr. Doug Pronger  
Ms. Beth Proven

# ONGOING SUPPORT

Andraea Sartison  
Ms. Inga Skundberg  
Ms. Christa Walkden  
Allan & Mavis Whicker  
Ms. Leanna Zamonsky  
Anonymous (2)

## Member Level – \$30-\$59

Yvette Alarie  
Monica Benard  
Ms. Diane Bewell  
Ms. Dolores Bischoff  
Anita Caldwell  
Ann Connors  
Roger & Cathy Coss  
Anna & Bob Coulter  
Resby & Kathryn Coutts  
Jean Cunningham  
Dr. Susan Cuvelier  
Mr. Lynn K. Davidson-Young  
L. Donatelli  
Thomas Harrison Joseph  
Donelly  
Milly & Dave Dyck  
Peter Flynn  
Ms. Denise Fudge  
Ms. Leslie Hancock  
Mrs. Elizabeth Higgins  
Valerie Holden-Rushworth  
Richard & Karen Howell  
G. C. Irwin-Kilfoyle  
Mr. Lars Jansson  
Dolores Jardine  
Paul & Joelle Johnson  
Ms. Ardith Johnston  
Ms. Lynda E. Jones  
Ms. Alison Kennedy  
Fred Kisil & Dixie Mitchell  
Lindsey Koepke  
Claude Lagacé

Mrs. Sharon R. Love  
Allison MacHutchon  
Danielle Ann Frances Mason  
Thomas Morgan Jones  
Mrs. Margret Morrison  
Mrs. Heidi Ouellette  
Mrs. Marlene Parnell  
Elizabeth Pate & Ross Kilfoyle  
Mr. Allen Hart Pitch  
Sandra Popham  
Roberta K. Rackal  
Nalini Reddy  
Mrs. Patricia Rothney  
Mr. Robert Sales  
John & Bonnie Salmi  
Claudia Schmidt  
Allana Schmidt  
Walt Schoenhausen  
Harry Skene  
Muriel Smith  
Cathy Sokolowski  
Geri & Peter Spencer  
Mr. Robert W. Stalker  
Donna & Wayne Tremblay  
Veronica Ternopolski  
Mr. Carter Trim  
& Ms. Brenda Myall  
Mrs. Allie Turnock  
Amy Elizabeth Unger  
Mrs. Karen Van Leusden  
Mrs. Catherine Waldie  
Gloria & Doug Waldron  
Dr. Lori Wallace  
Ms. Veralyn Warkentin  
Ms. Susan Wellman  
Mrs. Antoinette Wildman  
Diane Zach  
Ken & Pat Zealand  
Ms. Kim Zeglinski  
Anonymous (9)

## Donor Level – up to \$29

Canadian Play Supporter  
Chantal Best  
Ms. Ingrid A. Bolbecher  
Mrs. Patricia Bonas  
Ms. Briar Boyko  
L. Campbell  
Betty Clark  
Robert & Bernice Coffey  
Erin Desjardine  
Jo Dixon  
Terry & Carol Galloway  
Ron & Denise George  
Mr. A. J. Gorospe  
Ms. Sue A. Haralson  
Mr. G. Hardwig  
Wayne & Donelda Johnson  
Ms. Colleen Kimelman  
Mr. Ken Kinsley  
Mrs. Susan Knight  
Mrs. Susan Loewen  
Mr. Joel Masniuk  
Campbell & Lorraine McIntyre  
Ryan McLeod  
Eleanore McMahon  
Ms. Cairn A. Moore  
Ms. Claire Pankiw  
Ms. Anne Poonwassie  
Dolores Rintoul  
Darlene Ronald  
Ms. Elspeth Sangster  
Terry & Sharon Silcox  
Robert & Margaret Smith  
Heidi Streu  
Ben Van Den Bosch  
Catherine Vriend  
Mrs. Irene Warkentin  
Janis Wierbicki  
Anonymous (4)

---

## SUPPORT THE WORK OF PTE

Donate at [pte.mb.ca](http://pte.mb.ca) or call Carman at 204-925-5263.

# RARE EXQUISITE WORLDLY

WE'RE MAKING  
EXOTIC TASTES  
EASY TO FIND.

## Distinctions

EXCEPTIONAL WINES & SPIRITS

Distinctions brings together some of the world's most exclusive wines and spirits. Whether you're a connoisseur or simply curious, you'll appreciate the care that goes into our hand-picked collection. Explore our rare selection and take home something priceless today.

GRANT PARK LIQUOR MART  
1120 GRANT AVENUE



**LIQUOR MART**



LiquorMarts.ca

18+ ENJOY RESPONSIBLY



## • 2025-2026 SEASON • STORIES. SHARED. TOGETHER.

### **LIARS AT A FUNERAL**

by Sophia Fabiilli

**October 14 – 26, 2025**

### **SERVING ELIZABETH**

by Marcia Johnson

**November 11 – 23, 2025**

### **BIG STUFF**

Written & Created by

Matt Baram & Naomi Snieckus

Co-Created and Directed by Kat Sandler

**January 20 – February 1, 2026**

*A Baram and Snieckus Production*

### **THE UNDENIABLE ACCUSATIONS OF RED CADMIUM LIGHT**

by Drew Hayden Taylor

**February 24 – March 8, 2026**

### **TINY BEAUTIFUL THINGS**

Based on the book by Cheryl Strayed,

Adapted for the stage by Nia Vardalos

Co-Conceived by Marshall Heyman,

Thomas Kail, and Nia Vardalos

**April 7 – 19, 2026**

*A co-production with Capitol Theatre Port Hope*

### **PLUS HOLIDAY FUN:**

### **OUTSIDE JOKE'S HOLIDAY MUSICAL EXTRAVAGANZA**

**December 9 – 21, 2025**

*An Outside Joke production*

### **MUNSCH UPON A TIME**

Adapted by Debbie Patterson

Based on the books by Robert Munsch

**December 19, 2025 – January 3, 2026**