



WRITTEN & CREATED BY **Matt Baram & Naomi Snieckus**
CO-CREATED & DIRECTED BY **Kat Sandler**



SPONSORED BY:
THE ASPER FOUNDATION

JAN 20 – FEB 1, 2026

*A hilarious and heartfelt exploration
of the things we leave behind*

PTE.MB.CA

welcome

TO PRAIRIE THEATRE EXCHANGE!

Who doesn't have a love-hate relationship with the objects in our lives? The media tells us (especially in January) to de-clutter, to pursue minimalism. All our problems will be solved, if only our kitchen counters are vacant and our coffee tables are the resting place for two perfectly curated books and a bowl. Right.

But the reality is that tossing things out can be so complicated. We hang onto stuff for reasons that can range from guilt ("I spent good money on this!"), to misguided disaster preparation ("I'll keep this just in case..."), to admirable values such as not wanting to waste something that still has use and function. As we de-clutter, we tie ourselves into knots over inanimate objects - *things* - that don't have feelings, don't answer back, don't have a relationship towards us. Why is stuff so complicated?

Because there are always some *things* that have such meaning and resonance that they are bigger than just *stuff*.

That's what *Big Stuff* is about. As Matt and Naomi (Canada's most charming comedy couple) describe a journey in a U-haul to retrieve their parents' belongings, we are taken on a journey of discovery - of why some objects mean so much, and what we should hang onto and let go of as we go through the stuff of life.

You're in for a great ride.

Thanks for joining us today at PTE. We're glad you're with us.



Ann Hodges
Artistic Director



PRAIRIE THEATRE EXCHANGE
IS PROUD TO PRESENT

BIG STUFF

Written & Created by Matt Baram & Naomi Snieckus
Co-Created and Directed by Kat Sandler
A Baram and Snieckus Production

Featuring:

MATT BARAM*

NAOMI SNieckus*

KAT SANDLER* *Director*

RACHEL MOORE *Assistant Director*

EMILIE TRIMBIE *Lighting Designer*

MICHELLE TRACEY *Set Designer*

TIM LINDSAY *Sound Designer*

SEREN BROOKE LANNON* *Stage Manager*

RAY SALVERDA *Touring Production Manager*

REBECCA NORTAN *Improv Consultant*

RUNNING TIME: 80 MINUTES, NO INTERMISSION

* Appearing courtesy of Canadian Actors' Equity

Further development support by the Segal Centre for the Performing Arts (Montreal, 2025)

Prairie Theatre Exchange is a not-for-profit theatre and an active member of the Professional Association of Canadian Theatres (PACT), and engages, under the terms of the Canadian Theatre Agreement, professional artists who are members of the Canadian Actors' Equity Association.

Canadian Actors'
EQUITY
Association

Meet the Artists



Matt Baram (Actor/Writer/Co-Creator) @mattbaram

Matt is an actor, writer, improviser and director. He's an alumnus of the legendary Second City Comedy Theatre in Toronto where he wrote and performed in six critically acclaimed revues, collecting multiple awards. He's the recipient of a Dora for his collaborative work in The Coal Mine Theatre's production of *The Wonder Pageant*. Matt is also an accomplished film actor and appears in the feature film *The Apprentice*. He was featured in the last season of *Supergirl* and the last season of *The Umbrella Academy*. He plays Doctor Robert Kaiko in the Netflix Limited Series, *Painkiller* starring Matthew Broderick, Detective Val Hardy in the Amazon series *Cross*, starring Aldis Hodge, Prosecutor Tom Radcliff in the *Matlock* pilot for CBS starring Kathy Bates, and Fraser in the Netflix series *Finding Her Edge*. Matt is currently hitting the stages as a story-teller and stand-up comic and tours to improvisational theatre festivals around the world.

@mattbaram @baramsnieckus www.baramandsnieckus.com



Naomi Snieckus (Actor/Writer/Co-Creator) @snieckus @firecrackerdept

An alumnus of the Second City Theatre in Toronto, some of Naomi's TV/Film credits include: *Mr. D*, *Pretty Hard Cases*, *Murdoch Mysteries*, *Disney Zombies*, *Work It*, *The Madness* on Netflix, *My Dead Mom* and *Handmaids Tale*. Two-time ACTRA nominated, four-time CSA-nominated and CCA winner. She co-created: *Doing it With Brian and Darla* and *The Casting Room* on CBC (LA WebFest and Canadian Comedy winner). Winner of the Canadian Comedy Award for Best Female Improviser and founding member of the five-time CCA-winning *The National Theatre of the World: Impromptu Splendor*, *The Carnegie Hall Show* and the internationally-recognized format of *The Script Tease Project*. Naomi appears as a guest host on *The Social* on CTV. She is the founder and host of the podcast and community Firecracker Department where Naomi interviews women and non-binary artists and has created a community of creative action artists with chapters all over Canada and North America. Their first TV series is coming in the winter of 2026: *I'm Also Here* on Bell Fibe TV.

@firecrackerdept @snieckus @imalsohereTVseries
@baramsnieckus www.baramandsnieckus.com



We acknowledge the support of the Canada Council for the Arts.
@CanadaCouncil #BringingTheArtsToLife



THE
Undeniable
ACCUSATIONS
OF RED CADMIUM LIGHT

by
Drew
Hayden
Taylor



PRAIRIE
THEATRE
EXCHANGE



PTE.MB.CA

FEB 24 – MAR 8, 2026

In a world of fakes, who can you trust?

MEDIA SPONSOR **The FreePress**

Meet the Artists



Kat Sandler (Director/Co-Creator) @ksandler24

Kat is an award-winning playwright, director, screenwriter, and served as the Artistic Director of Theatre Brouhaha in Toronto. Her plays have been performed across Canada and internationally. As a director, she has staged nineteen of her original plays in the last decade, including the world premiere of *WILDWOMAN* at Soulpepper Theatre. She most recently directed Rosa Laborde's *Interior Design* at Tarragon Theatre. Awards include the Dora Mavor Moore Award for Outstanding New Play, the Austin Film Festival Award for Best Fiction Podcast, the Summerworks Spotlight Award and multiple Best of Fringe Awards. She has written for *Kim's Convenience*, *Good Question Media* and *Two-Up Productions*, and is developing a handful of feature films and television shows with Bell, Gunn Films, TJ Content and the Donaldson Company. She is a graduate of Queen's University and the Canadian Film Centre. Most recent: directing *Anne of Green Gables* for the 2025 Stratford Festival and writer/creator of *YAGA* on Crave.



Seren Brooke Lannon (Stage Manager) @serenbrooke

Seren is so excited to be part of the *Big Stuff* Team! Select Theatre Credits include: *King James* (Theatre Aquarius); *The Last Timbit* (Starts My Day Inc); *Dear Jack Dear Louise*, *Bar Mitzvah Boy*, *The Times*, *They Are A Changin'*, *25 Questions for a Jewish Mother* (Harold Green Jewish Theatre); *WILDWOMAN*, *Where the Blood Mixes*, *Little Menace*; *Pinter Plays*, *The Black Drum*, *La Bête*, *A Christmas Carol* (Soulpepper Theatre Company); *Every Brilliant Thing* (Thousand Islands Playhouse); *Girl From The North Country* (Mirvish Productions); *Bang Bang* (Factory Theatre). When not in the theatre, Seren can be found wandering a bookstore with the largest cup of tea available.



Emilie Trimbie (She/Her) (Lighting Designer) @emilietrimbeedesigns

Emilie is a Toronto-based Lighting Designer. Selected design Credits include; *Night/Shift* - Citadel+Compagnie (2023/2024), *Sympathy for the Devil* - Soulpepper (2023), *Antigonick* (2023) *Bright Lights/Overruled* (2022) - Shaw Festival Directors Project, *fantasylover* - Rock Bottom Movement (2018). Associate; *Rubaboo* - The Grand/Arts Club (2023), *Prodigal* - The Howland Company/ Crows Theatre (2023), *John School* - ECT (2022). Assistant: Canadian Opera Company Fall 2024, *La Cage Aux Folles*, *Wendy and Peter Pan* - Stratford Festival (2024), *Dion: A Rock Opera* - Coal Mine Theatre (2024), *The Playboy of the Western World*, *The Apple Cart*, *The Amen Corner* - Shaw Festival (2023), *Gem of the Ocean*, *Everybody*, and *Too True to Be Good* - Shaw Festival (2022), and *Distant Early Warning* - Perle Harbour/Buddies in Bad Times (2021).

WPG COMEDY
FESTIVAL

PRESENTED BY
LIQUOR
MART

25 YEARS OF NONSENSE



**APR 20-26
2026**

GET 15% OFF MEGA SHOWS

Use code: BigStuff

wpgcomfest.com

GAS STATION
ARTS CENTRE

**Island
films**

CBC ONE 89.3
990

**Fairmont
WINNIPEG**

PATTISON
OUTDOOR ADVERTISING

**Guppy
DESIGN**

VISUAL LIZARD

**BOUNCE
RADIO 95.9**

103.1

**Good
Neighbour**

Canada

Manitoba

**WINNIPEG
ARTS COUNCIL**

FEB 4 — 21

In partnership with Theatre Projects Manitoba

Holland

BY Trish Cooper

A hilarious world premiere about
advocacy, agency and paperwork.

Sponsored by
THE
ASPER
FOUNDATION

Tom Hendry Warehouse
Season Sponsor

BMO 

RoyalMTC.ca GET YOUR
TICKETS TODAY!

We are here whenever
you need us.
No lie.



The Manitoba Funeral Service Association is a non-profit association which serves Funeral Directors and funeral homes across the Province of Manitoba. We are dedicated to the advancement of funeral service through support to the public, as well as to our individual members.



Meet the Artists



Michelle Tracey (Set Designer) @michtracey

Michelle is a scenographer based in Tkaronto working in the fields of theatre, opera, film and events in between. Select design credits include: *Roberto Zucco* (Buddies in Bad Times); *Candida*, *The Clearing* (The Shaw Festival); *Every Little Nookie*, *Nathan the Wise* (The Stratford Festival); *Three Islands*, *Cendrillon*, *Il cappello di paglia di Firenze*, *The Tender Land*, *Mansfield Park*, *Imeneo*, *The Fatal Gaze*, *Last Days* (U of T Opera); *Behind the Moon*, *This Was The World*, *Much Ado About Nothing* (Tarragon Theatre); *Indecent* (Studio 180/Off-Mirvish); *Garden of Vanished Pleasures*, *Hell's Fury* (Soundstreams); *WILDWOMAN*, *Wedding at Aulis*, *Sisters*, *Waiting for Godot* (Soulpepper Theatre).

www.michelletraceydesign.com



Tim Lindsay (Sound Designer)

Tim Lindsay is a professor at Sheridan College, stage sound designer, and audio engineer born in Toronto, now based in Mississauga. Previous sound design credits: six plays for Kat Sandler (with Theatre Brouhaha); *Dion: A Rock Opera* and *Detroit* (Coal Mine Theatre); *Sizwe Banzi is Dead* (Soulpepper); *Sunday in the Park with George* (Eclipse); *Consumption Patterns*, *pool (no water)*, *We Three*, *Dry Land* (cue6); *Sea Sick* and *This Is the Point* (The Theatre Centre); *After Miss Julie* (Red One); *Hedwig and the Angry Inch* and *Hard Core Logo: Live* (BFL Theatre). Podcast credits: *Feedback: A Comedy of Impeccable Customer Service* (cue6 Audio).



Rachel Moore (Assistant Director) @racharles_

Rachel is a theatre creator originally from Limehouse, Ontario. Her career began in comedy before she trained in classical theatre at George Brown College. Since graduating in 2018, the majority of Rachel's work has been developing new Canadian plays. A few of her recent projects have been developing a new TYA show with funding from Roseneath Theatre and Carousel players, Script Assisting with Kat Sandler on such projects as *Big Stuff*, *Anne of Green Gables*, and *WILDWOMAN*, and her recent directing debut - a sold-out run of *Desperate Measures*, which she wrote with her co-creator, Catherine Teichman, and premiered at the 2024 Toronto fringe. She's so happy to be returning to her improv/comedy roots while working with Naomi, Matt, Kat, and the rest of the wonderful team of *Big Stuff*.

Meet the Artists

Ray Salverda (Touring Production Manager)

The Importance of Being Earnest (2006) - Co-Production with Soulpepper (Toronto), PM/ TD for Soulpepper, CanStage, Blyth Festival, many independent productions in the GTA. **Training:** Has taught classes at Toronto Metropolitan University, Humber College, Sheridan College, St. Clair College, and Carnegie Mellon University.



Rebecca Northan (Improv Consultant)

@rebeccanorthan

Rebecca is an actor, director, and playwright. She is also the Artistic Producer of Spontaneous Theatre, and responsible for the improv-based hit shows, *Blind Date*, *Goblin:Macbeth*, *Goblin:Oedipus*, and *Murder-on-the-Lake* which had its world premiere at The Shaw Festival in 2025. When not faffing about in live theatre, Rebecca also does film & TV, and teaches improvisation. She is absolutely delighted for Matt & Naomi, two of the most wonderful, talented humans in the world!

We create and gather on Treaty 1 Territory, the traditional lands of the Anishinaabeg (Ojibway), Ininewuk (Swampy Cree), Anishininewuk (Oji-cree), Dakota Oyate, and Dene peoples, and the homeland of the Red River Metis. As we gather to tell stories today, we so appreciate the original storytellers and stewards of this land.

If you're looking for an active and meaningful way to support Indigenous communities, consider exploring the **PACT Program**.

PACT (Pledge-Activate-Cultivate-Thrive) is an online certificate program created by The Shine Network in partnership with the National Screen Institute. **PACT** offers essential cultural awareness and cultural humility training. The course is grounded in Indigenous knowledge and values, helping participants build safer, more ethical, and more respectful environments for Indigenous partners and team members.

To explore the PACT Program follow the QR Code below, or visit <https://www.shinenetwork.ca/become-an-ally>

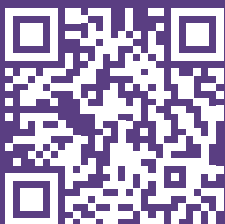

Meet the PTE Team

ADMINISTRATION STAFF

Evan Friesen

Patron Loyalty Manager

Ann Hodges

Artistic Director

Katie Inverarity

Managing Director

Carman Johnston

*Director of Development
& External Relations*

Cherry Karpyschin

General Manager Emeritus

Christine Kennedy

Manager of Finance & Administration

Lizabeth Kogan

Patron Services Manager

Lindcy Palacio

PTE Concierge

Haanita Seval

Director of Marketing

Madeline Sweetland

*Manager of Social Media
& Digital Engagement*

FRONT OF HOUSE SUPERVISORS

Laura Cyre

Karen Delorme

Michelle Lagassé

Jane Testar

BOX OFFICE REPRESENTATIVES

Aliah Maningas

Denby Perez

Bennette Villones

PRODUCTION STAFF

Wayne Buss!

Production Manager

Kate George*

Assistant Head of Wardrobe

Elana Honcharuk*

Head of Props

Brenda McLean*

Head of Wardrobe

Sean Neville

Technical Director

Cari Simpson*

Head of Lights & Sound

Steven Vande Vyvere*

Head Carpenter

PRODUCTION CREW

Lighting crew

Ntara Curry*

Rowan Lundy*

Carpenter

Tyler Nguyen*

** operates under a contract
with IATSE Local 63*

K
I
Y
A
N
A
A
N

Indigenous theatre festival

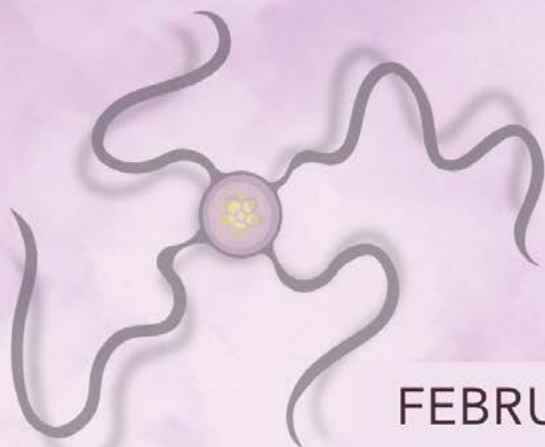

FEBRUARY

6-8

2026



prairie theatre exchange
3rd fl - 393 portage ave
for more info visit
Kiyanaanfestival.com

Financed par le gouvernement du Canada
Funded by the Government of Canada

Canada

Assiniboine Coisse
Assiniboine Coisse
Assiniboine Coisse

Payworks
Payworks
Payworks

MAP Manitoba Association
of Performing
Arts
Manitoba Association
of Performing
Arts

MANITOBA
ARTS COUNCIL
CONSEIL DES ARTS
DU MANITOBA

sponsored by

Echo
Theatre

in partnership with

PRAIRIE
THEATRE
EXCHANGE

PTE Board of Directors

EXECUTIVE MEMBERS:

Jeff Palamar

President

Ryan Palmer

Vice-President

Ryan Segal

Treasurer

Jenny Wright

Secretary

Melissa McAlister

Past President

DIRECTORS:

Nishu Brar

Shyamala Dakshinamurti

Sowmya Dakshinamurti

Carla Pelletier Gray

Tracy Hancocks

Pamela Hardman

Jade Laningham

Rochelle Ledoux Molgat

Stirling Walkes

FOUNDATION TRUST:

Christa Walkden – *Chair*

Larry Frostiak

Maria Grande

Jane Helbrecht

Jeff Palamar

Ruth Simkin

The PTE Foundation Trust was established in 1987 to provide ongoing financial support to Prairie Theatre Exchange. The interest from the endowed funds is used each year to support new play development, as well as theatre education and outreach programs.

To donate an endowed gift to the foundation trust, and support the future of PTE, call Carman at 204-925-5263.

Prairie Theatre Exchange gratefully acknowledges the ongoing and generous support of:



Canada Council
for the Arts

Conseil des Arts
du Canada



MANITOBA
ARTS COUNCIL

CONSEIL DES ARTS
DU MANITOBA



WINNIPEG
ARTS COUNCIL



PRAIRIE THEATRE EXCHANGE
FOUNDATION
TRUST



Western Economic
Diversification Canada

Diversification de l'économie
de l'Ouest Canada

Canada

Sponsors & Supporters

SEASON SPONSOR



PRODUCTION SPONSORS



EDUCATIONAL RESIDENCE SPONSOR



COMPANY IN RESIDENCE SPONSOR



PTE PLAYWRIGHTS UNITS



ARTIST SUPPORT INITIATIVES



FAMILY HOLIDAY SHOW PAJAMA PARTY SPONSOR:



SUPPORT OF DIVERSITY INITIATIVES



PAYROLL SERVICES PROVIDED BY



EXCLUSIVE PRINT MEDIA SPONSOR



RADIO MEDIA SPONSORS



OFFICIAL PRINTER



OFFICIAL DESIGNER



WINE TASTING SPONSOR



Ongoing Support

AS OF JANUARY 5, 2026

Corporate Supporters

Aroma Bistro
Assiniboine Credit Union
Crope Funeral Chapel
Forks North Portage
Guppy Design
Harvard Developments
Johnston Group Inc.
Dr. James Johnston Medical Corp.
Manitoba Funeral Services Association
Mid West Packaging Limited
Payworks
RBC Foundation
Realcare
Seven Oaks Janitorial Services Ltd.
SMS Engineering Ltd.
Sugar Blooms and Cakes Inc.
Terracon Development Ltd.
The Winehouse
Thompson Dorfman Sweatman
True North Real Estate Development
Prairie Architects Inc.
Royal Canadian Properties Limited
Waverly Dental Centre
Wellness on Wheels
Westminster Children's Care
Winnipeg Free Press

In Memoriam & Celebratory Gifts

In Memory of Ann Bailey
Gary Craven
In Memory of Kelvin Berg
Laura Schroeder
Cherry Karpyshin

In Memory of Jim & Marilyn Burt
The Kellaway Foundation
A Son's Tribute to Berdie & Irvin Cohen
Anonymous
In Honour of Coney Cunningham
Ted Cunningham
In Memory of Terry Folster
Beverly Grace
In Celebration of Larry Frostiak
Katherine Drewniak
In Celebration of David Gillies 80th Birthday
Shawn Kettner & Peter Harrison
In Memory of Frances Kogan
Zoë Kogan
In Honour of Rosalie Loeppky
David Miller
In Honour of Alan Pakarnyk
Shawn Kettner & Peter Harrison
In Honour of Nicole Recksiedler
Kelvin Recksiedler
In Memory of Ian Ross
Cherry Karpyshin
Nalini Reddy
Ruth Shead
Judy Wasylcia-Leis
In Honour of Sheri Skwarchuk
Paul Betts
In Memory of Gwen Watson
Alissa Watson
In Memory of Martin James Williams
Elizabeth Higgins
In Memory of Janina Slowik Yurkiw
Mr. Steven Yurkiw

In Memory of Kim McCaw
Raye Anderson
Tom Anniko & Claudette Novak
Ann Atkey
David Barnett
Ardith Boxall
Glynis Corkal
The Frecker-Chius
Rita & Rex Deverell
Matt Frehner
Jayne Heyman
Stephen Heatley
Ann Hodges
Krista Jackson
Cherry Karpyshin
Wendy Lill
Robert Metcalfe & Miriam Smith
Marco Katz Montiel
Carson Nattrass & Sharon Bajer
Heather Redfern
Haanita Seval
Jan & Rick Skene
Anita Turcotte
Veralyn Warkentin
Judy Wasylcia-Leis



Friends of Prairie Theatre Exchange was created to honour individual donors to PTE, whose ongoing support is vital to the health and vitality of this organization.

Angel Level – \$1,000 +

Robert & Ina Abra
Cathie & Brian Bowerman

The Zita & Mark Bernstein Family Foundation
The Helen Bowen Foundation
David Christianson & Vera Steinberger
Mr. James Cohen & Ms. Linda McGarva-Cohen
Gary Craven
Joyce Dalmy & Joe Masi
J. Dawson
Isaac Ben Diamond
Paul Ford & Jenny Wright
Kevin & Pam Friesen
Mr. & Mrs. Larry Frostiak
Barb & Brent Gamey
Dennis & Jean Giguere
Susan J. Glass & Arni Thorsteinson
Kathy Gough & Tim Wildman
Michael & Carla Gray
Dr. Margaret Groome
Cameron & Sally Inglis
The Jackson-Strom Family Giving
Cherry Karpyshin
The Kellaway Foundation
Zoë Kogan
Maureen & Peter Macdonald
Monique Marcker
Kim McCaw
Mr. Robert Metcalfe & Miriam Smith
Ms. Wendy J. Miller
Mrs. Leigh Murphy
Jeff Palamar, Angela McBride & Bailey Palamar
Ernest & Lorraine Reinfort
Lora Schroeder
Claudia Senkiw

Enriching Winnipeg's cultural heartbeat. A legacy of giving.

Proud to support Prairie Theatre Exchange and their production of Big Stuff. We applaud your mission to provide a centre of excellence for contemporary theatre.

THE ASPER FOUNDATION IS A PHILANTHROPIC SUPPORTER OF THE CULTURAL FABRIC OF WINNIPEG.

Nearly a hundred years ago, the families who built The Asper Foundation came to Canada searching for freedom and a better life. They brought with them a simple belief: when you succeed, you give back.

Since then, The Asper Foundation has woven itself into the heart of Winnipeg's culture — not just by funding performances or venues, but by creating moments that matter. Moments of belonging: pride, and shared joy.

It's about creating spaces where Winnipeggers can gather, reflect on their roots, and celebrate the stories and art that shape us. At its core, it's about strengthening the ties that make our community feel like home.

THE
ASPER
FOUNDATION

See some of the cultural
organizations we support.



Ongoing Support

Ronald & Monica
Storozuk
Stirling Walkes Jr.
Brenda Yost
Anonymous (3)

Leader Level – \$500-\$999

Norma &
Michael Alberg
David & Cynthia Angus
Tom Anniko &
Claudette Novak
Ann Atkey
Lawrie & Bea Cherniack
Art & Donna Chow
Agnes Collins
Jim De Jong
Michele Evans &
Brad Boisselle
Miss Sylvia Flam
Kayla Gordon &
Art Maister
Darrell Hancock
& Joyce Bateman
Gregg Hanson
Jane Helbrecht
Ms. Diane Henkel
Ann Hodges
Katie Inverarity
Dean & Donna Jenkyns
Gerald Jewers
Carman Johnston
Jade Laningham
Wendy Lill
Dr. Sharon M.
MacDonald &
J. David Cageorge
- The Winnipeg
Foundation
Melissa McAlister
Rev. Teresa Moysey
& Rev. Bruce
Faurichou
Mrs. Angela Mueller
Cam & Carole Osler
Brian Perchaluk
L. Blair Philpott
Pierre Plourde &
Krista Waring
Ms. K. Heather Power

Iris Reimer
Haanita Seval
Dr. Ruth Simkin
Teresa Sosa &
Robert Burns
Brian & June Sprott
Ray & Fenella
Temmerman
Karen Tjaden &
Rob McClement
Dr. Debra Wiens
Terry Woods

Partner Level – \$375-\$499

Michael &
Barbara Bayer
Ed Benjamin
Ms. Janis H. Kaminsky
Loretta Kampeas
Brad Nance
Marym & Izzy Peltz Fund
- Jewish Foundation
of Manitoba
Debra Radi
Gordon Reimer
Bruce Roe & Margo Lane
Anthony Steffes &
David Viggars
Anonymous (1)

Benefactor Level – \$225-\$374

Ryan & Joshua
Alexander
Polina Anang
Mr. & Mrs. Ron Anthony
Cathy Auld &
Ted McLachlan
Zaz Bajon &
Patricia Hunter
Joe Banfield
Peggy Barker
Dave & Essie Bergen
Eleanor & Larry
Chornoboy
Ms. Nicole Depauw
Brian Everton
Ms. D. E. Frederickson
Moni Fricke &
Bruce Martin

Denise & Ron George
Debbie Grenier
Marjorie &
Kenneth Grower
Karen H. Guenther
Tracy Hancocks
Don Hardy
Ms. Linda A. Harlos
Lorna Khan
Ms. Tracey R. Loewen
Mr. Allen MacInnis
Ms. Debbie MacKenzie
John & Carolynne
McLure Fund
- The Winnipeg
Foundation
Cairn Moore
Barbara &
Grant Nicolson
Lynn & David Pate
Anna O'Neill
Linda Pettit
Mr. Rick Pinchin
Daryl & Sheila Reid
Allisa Schmidt
Geri Spencer
Mrs. Irka Semaniuk
Shayna &
Merrill Shulman
Dr. Niigaan Sinclair
Karen Stach
Gwen Watson Memorial
Fund- The Winnipeg
Foundation
Ms. Mary Agnes Welch
Donald Whitmore
Mr. Armin Wiebe
Gail Wylie &
Dave Wright
Steven Yurkiw
Anonymous (4)

Patron Level – \$125-\$224

H. D. Aldwyn
Jeannine Armitage
David Barnett
Brenda Batzel
Rick Borchert
Margaret Braid
Gerald Brown

Irene Browton
R. Lynn Craton
Jo-Ann Cumming
Werner & Judy
Danchura
Alison Darling
Mark Dela Cruz
June & Tom Denton
Laura Devlin
Mr. & Ms. Fred
& Christine Eldridge
Susan Ferley
Katherine Fox
Genny & Neil
Funk-Unrau
George & Carol Gamby
Seema Goel
Elizabeth Gossen
Beverly Grace
Helga & Jeff Grose
Ms. Colleen Hailley
Leslie Hancock
Stewart & Loretta
Hanslip
Pamela Hardman
Stephen Heatley
Judy Heppelle
Ms. Linda Hiebert
Alison Hoogervorst
Shirley Hunter
Meg Illman-White
Robert Jeffrey
Kathy & Scott Jocelyn
Suzanne Jolicoeur
Chris & Shirley
Katopodis
Mrs. Beverley Kawchuk
Jennifer Keith
Bill & Marina Kerr
Shawn Kettner &
Peter Harrison
Sonia Kowalewicz
Marian Kremer
Mrs. Lorraine Kraichy
Eric & Judy Lister
Barbara Main
Linda J. Matheson
Joanne &
Robert McDowall
Campbell &
Lorraine McIntyre



DISTINCTIONS

RARE AND EXCEPTIONAL



YOU HAVE DISCERNING TASTE

Distinctions offers access to a selection of the world's most exceptional spirits and wines. We invite you to explore our hand-picked collection and take home that rare find today.



DISCOVER DISTINCTIONS
LiquorMarts.ca/Distinctions



LIQUOR MART



LiquorMarts.ca

18+ ENJOY RESPONSIBLY

Ongoing Support

Pamela A. McKechnie
 Brad & Madeline
 McKenzie
 Linda Meckling
 Bryan & Brenda Mercer
 Mary Lou Milhausen
 Howard Miller &
 Yvonne Peters
 Mr. Alain Molgat
 Darlene Nickel
 Rita & Mark O'Rourke
 Ms. Sonjia Pasiechnik
 Chris Pearce &
 Ruth Magnuson
 Jo-Anne & Harvey Peltz
 Scott Penner
 Susanna Portnoy
 & John Bluethner
 Mr. Manfred Proch
 Trish Rawsthorne
 Charmayne Rietze
 Joff Schmidt
 & Mary Agnes Welch
 Laura Sevenhuysen
 Jan & Rick Skene
 Frits & Joan Stevens
 Robert Stewart
 Chuck & Karen
 Surgeoner
 Valerie Swain
 Neil Taylor
 Ruby Tekauz
 Linda Thomas
 Christa Walkden
 Tim & Judy Walker
 Jane & Don Walters
 Erwin & Val Warkentin
 Judy Wasylcia-Leis
 Dennis & Roseanne
 Wasyljniuk
 Susan Wellman
 Ms. Leslie Wilson
 Anonymous (5)

Supporter Level – \$85-\$124

Dr. Sylvie Albert
 Jeanne Anderson
 Karin Archibald
 & Marcel Carignan

Maggie Armstrong
 Peter Baumstark
 Byrnes Benoit
 Val & Blair Bingeman
 Mr. Dmitri Bondarenko
 Steve & Jackie
 Broda-Milan
 Mrs. Doneta Brothie
 Mr. John Burrows
 Mike Chapin
 Dr. & Mrs. Thor
 Choptiany
 Nicole Chychota
 Ms. Amanda Ciavarelli
 Rossana Cogorno
 David & Kathleen
 Connor
 Joyce Copp
 Alanna Courtney
 Ted Cunningham
 Dr. Sowmya
 Dakshinamurti
 Loise DeGurse
 Sally Dick
 Tasha Dirr
 Carla Divinsky
 Ian & Leslie Donnelly
 Terence Douglas
 Mr. Dmitri Dovgozelets
 Katherine Drewniak
 Beverley Emes-Macklin
 & Diane Emes
 Peter Engbrecht
 Mrs. Edna Erickson
 Mary & Craig Fardoe
 Carrie Ferguson
 Mr. Conrado
 Foglio Bonda
 Ms. Colleen P. Foster
 The Frecker-Chius
 Janice Freeman
 Matt Frehner
 Dianne Frost
 Mr. Damien Jade
 Goodridge
 Ms. Beth Goran
 Ms. Bonnie Greschuk
 Ms. Ava Gruener
 Barry Hammond &
 Mary Mathias

Hans & Sandra
 Hasenack
 Ms. Trudy Heal
 Kimberly Heintz
 John & Beth Helliar
 Scott Henderson
 Jason Herzog
 Shirley & Michael Hill
 Linda Hogue
 Richard & Karen Howell
 Susan Husband
 Jean Hyrich
 C. Jantz
 Kim Johnston
 Kathy Kalinowsky
 Susan & Keith Knox
 Christine Kennedy
 & Mike Sharpe
 Ms. Cathy A. Kozak
 Dan Kraayeveld
 Lorraine Kraichy
 Shannon Larkins
 Ken & Faye Lawson
 Anne La Tour
 Rochelle Ledoux Molgat
 Ken & Charlotte Lazaruk
 Mr. Bob Ludwick
 Allison MacHutchon
 Kristina McFadden
 Geri McGrath &
 Anne Bolton
 Jacqueline Marques
 Dr. Shelley Mahoney
 Heidi Malazdrewich
 Dale & Gina Marciski
 Katherine McLennan
 Lynette Miller
 Penny & Bob Miller
 Dave Miller
 Valerie Mollison
 Thomas Morgan Jones
 Carson Natrass &
 Sharon Bajer
 Ms. Lisa Neron
 Tom & Sharon Nesmith
 Flordeliz (Gigi) Osler
 Reta Owens
 Mr. Marty Perrin
 Beverley Phillips
 Ms. Cathy Phillipson
 Ms. Nalini Reddy

Heather Redfern
 Bill & Pat Reid
 Carol Reynolds
 Ms. Kelley Ritchie
 Mrs. Catherine Roberts
 Mr. & Mrs. Morgan
 Robinson
 Kevin Rollason
 Suzanne Rutledge
 Karn Sandy
 Andraea Sartison
 Rose Schellenberg
 Marilyn & Jon Seguire
 Lynn & Bill Shead
 Ruth Shead
 Diane Silverthorne
 Christine Skene
 J. Snydal
 Inga Skundberg
 Val Snyder & Bill
 Rossington
 Wilma Sotas
 Irmi Stach
 Helena Station-Smelsky
 Loretta & Murray
 Steinbart
 Patricia & Flecher
 Stewart
 Susie Strachan &
 Bob Martin
 Mr. Eugene Szach
 Marie Taplin
 Mandi Taylor
 Mrs. Danielle Tetrault
 Patricia Thille
 Anita Turcotte
 Ms. Elaine Walker
 Mr. & Mrs. Donald
 Wardrop
 Melanie Whyte &
 Paul Gehrs
 Teresa & Les Wiens
 Ms. Jill Wilson
 Amanda Wolfe
 Mr. & Ms. Kevin &
 Anita Wolfe
 Catriona & Bill Younger
 Julia Zacharias
 Lillian Zentner
 Anonymous (10)

Ongoing Support

Associate Level – \$60-\$84

Barry & Lorraine Abbott
Ms. Melodie Agbayani
Georgi Aremu
Carlos Betonio
Paul Betts
Ms. Diane Bewell
Mrs. Candace Blair
Ms. Lisa Bruce
Karen Buss
Ms. Ruth Campbell
Glynis Corkal
Janet & Murray
 Corneille
Brenda Cotton
Rita & Rex Deverell
Cheryl Durnin
David Evans
Gayle Fischer
Kathy & Stephen
 Gadient
Michele Gair
Lisa Hastings
Yvette Hawkes
Ms. Elizabeth
 Heimbecker
Megan Heke
Mrs. Odette Heyn
Mrs. Elizabeth Higgins
Ms. Linda Hogue
Sylvia In
Ursula Kelemen
Greg Klassen
Ms. Catherine Kloepfer
Ms. Robin Kogan
Kenneth Kuchma
Cecile Antoinette
 Lafreniere
Ms. Faye Lambert
Jasnith Langhorne
Dr. Courtney Leary
Ms. Lisa Leong
Kevin Longfield
Ms. Ann McConkey
 & Mr. Greg Wilson
Christine McInnes
Ms. Catherine McKay
Jacqueline Melnyk
Ms. Cressida Mills

Ms. Ruth Morrison
Andrea Paci
Betty Parton
Ed & Cheryl Rajfur
Joyce Riddell
Dolores Rintoul
Kat Rother
Giorgia Severini
Harry A. Skene
Lorraine Lynn
 Sommerhalder
Myleen Spence
James & Louise
 Townsend
Catherine Vriend
Catherine Waldie
Lori Wallace
Mr. & Mrs. Alfred Wiebe
Ms. Leanna Zamonsky
Polly Zelcer
Anonymous (3)

Member Level – \$30-\$59

Joseph Abetria
Patricia Adams
Iris Allen
Kathleen Allen
Raye Anderson
Max Babson
Else Barg
June Bari
Mary E. Barrett
Diane Beaven
Colette Belanger
Gunsell Berker
Monica Bernard
Bonnie Berry
Dolores Bischoff
Carmelle Boily-Le Dorze
Ardith Boxall
Diane Boyle
Diana Bradbury
Carrie Brown
Alyson Bulloch
Marjorie Cameron
Denise Campbell
Ms. Anita Cauldwell
Kim Chambers
Cathie Clement

Janet Coppinger
Anna & Bob Coulter
Brian & Barbara Crow
Ms. Eveline Cruise
Dr. Susan Cuvelier
Mr. & Mrs. Dane
Kim de Waal
T. Dercola
Darlene Doble
Richard Duval
Lois Erb
Carol Erickson
Eric & Kathy Fast
Laura Fedoruk
Dr. Steven Feldgaier
Ms. Margaret Flewin
Peter Flynn
Jill Fox
Mrs. Christine Freeman
Trevor Frost
Lise Gaboury-Diallo
Cathy Gamble
Helen Halpin
Pat Hammell
Dean Harder
Don Hardy
Mrs. Benji Harvey
Jane Heyman
Norm Hiebert
James & Leona Hillier
Valerie Holden-
 Rushworth
Hank Hosanna
David Huband &
 Christina Collins
Mr. & Mrs. Murray
 Hyman
Sonja Iserloh
Sally Ito
Krista Jackson
Barb Janes
Dan Janssens
Lars Jansson
Haley Janze
Dolores Jardine
Jessica Johnson
April Kassum
Marco Katz Montiel
Fred Kisil & Dixie
 Mitchell
Marjorie Kolson

Monique LaDressay
Claude Lagace
Ms. Sharon R. Love
Lisa MacKenzie
Allison MacHutchon
Alix & Don Mathieson
Catherine McGrath
Brendan McKeen
Maureen McLeod
Joel Mierau
Tani Miki
Glen Miller
Ria & Andy Moreau
David Morrison
Mrs. Margret Morrison
T. Norget
Melissa Novocosky
Sheri Oberman
Claire Pankiw
Mrs. Marlene Parnell
Elizabeth Pate &
 Ross Kilfoyle
Ms. Doreen Pendgracs
Brigitta Perkins
Trish Perry
Joan Pilgrim
Evelyn Pitura
Ms. Sandra Popham
Denise Prazinak
Victoria Preston
Jillian Preston-Gren
Adam & Teresa
 Prokopanko
Kelvin Recksiedler
Esther & Reynold
 Redekopp
J. Rocque
Pat Rothney
Christopher Runions
Lisa Sansregret
Laurel Sarginson
Katharine & John
 Schultz
Debra Schweyer &
 Dave Plummer
Debra Shnider
Iris Shrimpton
Terry & Sharon Silcox
Rita Silver
Louise Smith
Rick & Cathy Sokolowski

Ongoing Support

Robert Stalker
Eleanor Steeg
Ms. Mary F. Steinhoff
Kevin & Gladys Stewart
Brenda Suderman
Carol Thompson
Donna &
Wayne Tremblay
Mrs. Allie Turnock
Gloria & Doug Waldron
Leslie & Sean Watson
Alissa Watson
Barbara Wells
Antoinette Wildman
Woelk Family
Diane Zack
Nikki Zloty
Anonymous (36)

\$10 to \$29

Robert & Marcy Adair
Pat Allen & Len Dueck
Greg Anderson
Kathryn Bartmanovich
Oslen Belle
Kelly Bernardin-
Dvorak
Shelly Blanco
Linda Bloom
Ingrid A. Bolbecher
Michelle Boulet
Karla Braun
Lynda Brethauer &
Paul Venton
Marilyn Heather Bruce
Peter Bruckshaw
Raymond Burns

William Burton-Falk
Kate Byman
Angel Cahigas
F. Cahill
Robert Campbell
John Charrette
Eric Charron
Patty Christie
Emmet Collins
Tricia Cooper
Diane Coughlin
Kym Cuthill
Tracy Dahl
Richard Davey
Pamela Deol
Erin Desjardine
Heather Dixon
Ted & Janice Dodd
Beverley Doern
Louie Doulias
Jessica Dunn
Laura Durling
Roberta Dyck
Kathy Feader
Gail Fehr
Ben Ferraro
Evelyn Fletcher
Jenny Francisco
Joanna Frketich
Jesse & Casey
Gavriloff
Bohdi Heide
Susan Glendinning
Dean Pritchard &
Karen Goodridge
Eddie Gorber
Barbara Green

Jason Gren
Marion Guinn
Liisa Halstead-Hull
Paul Harack
T. Hartry
Mr. & Mrs. John
Hawryluk
Carol & Ian Hughes
Linda Hull
Pam Hunter
Linda Hyde
Jenny Jeffers
David Johns
Dianne L. Johnston
Robert Johnston
Jodee Karlowsky
Leigh-Anne Kehler
Teresa Krasnowski
Diane Leitold
Dr. Judith Littleford
Robert Lowe
Megan MacBride
Karen MacHutchon
Joanne Mackinnon-
Hunt
David Macmartin
Mr. & Mrs. Magarrell
Christina McKay
Michelle Meade
Elaine Mordoch
Allison Moore
Paula Parks
Denby Perez
Allison Perlov
Alinea Piche
Beth Proven
Rose Regier

Lisa Riley
Liz Robertson
Darlene Ronald
Heather Russell-Smith
Lisa Samuelson
Elspeth Sangster
Deborah Seguin
Vicky & Scot Sharman-
Finlayson
Karen Shibley
Tamelynn Silver
Aaron Simcoe
Robert &
Margaret Smith
Neal Smith-Windsor
Sheena Stemler
Gaetanne Sylvester
Mavis Taillieu
Helene Thys
Candice Tremblay
Brian Van de
Mosselaer
Amber van den Broek
Karen Van Leusden
Connie Vanderhart
Poppy Veale
Jodie Voth
Carrie Wai
Verilyn Warkentin
Nancy Weedon
Leanne Westergard
Sarah Wilton
Benjamin Winestock
The Wojciks
Jeni Wykes
Elizabeth Yascheshyn
Anonymous (92)

April
10-12
2026

RED RIVER
EXHIBITION
PARK

Winnipeg Fine Art Fair

Celebrate Local Creativity! Discover paintings, sculptures, and photography at this unique art show and sale. Meet the artists, find one-of-a-kind pieces.

www.winnipegfineartfair.com



FOLLOW US ON
INSTAGRAM

